

ELABORATI GRAFICI

DEGLI ARREDI SU MISURA PER LA NUOVA
SEDE DEL RETTORATO DELL'A
UNIVERSITÀ DEGLI STUDI DELLA CAMPANIA
“LUIGI VANVITELLI”

gambardellarchitetti

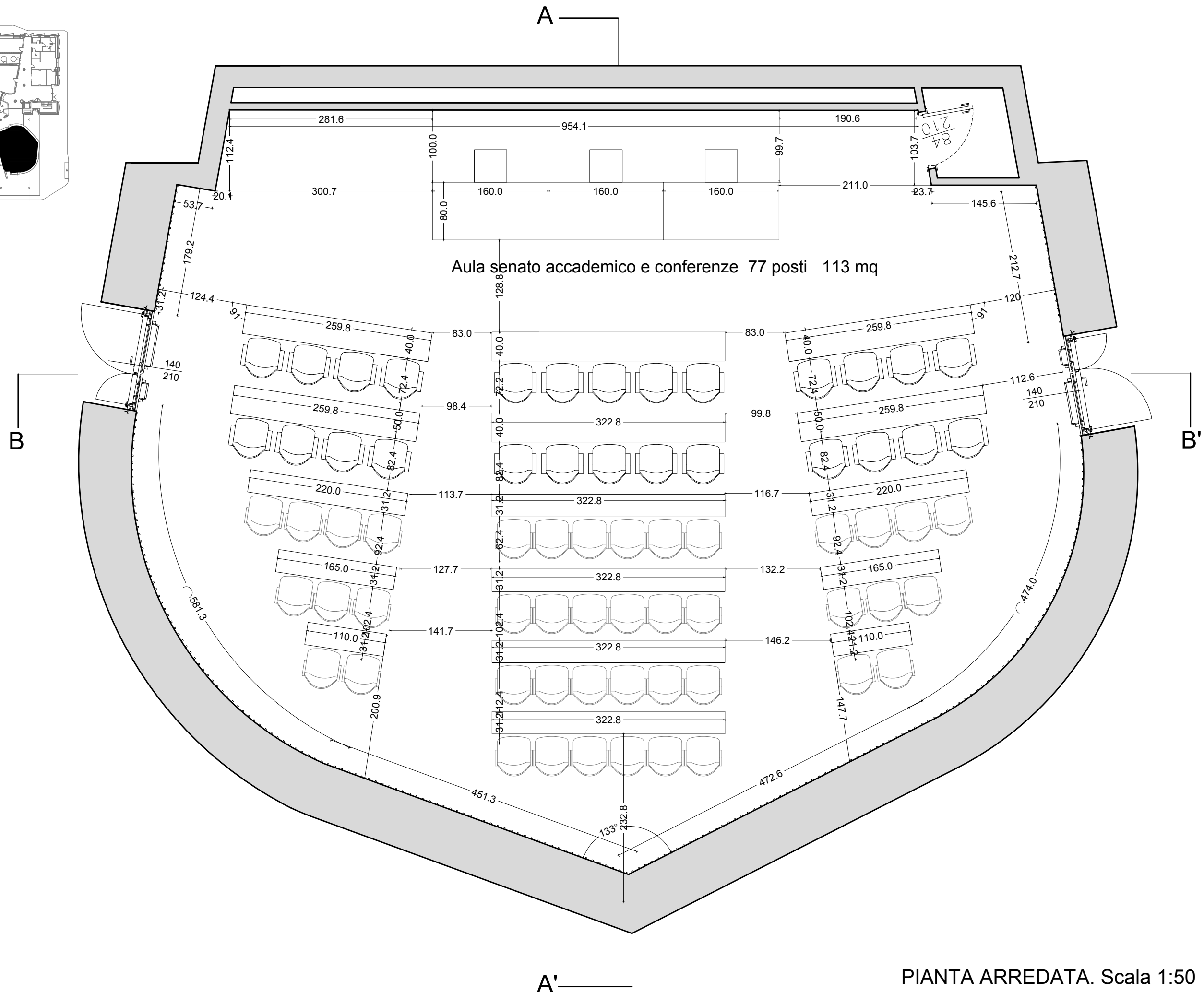
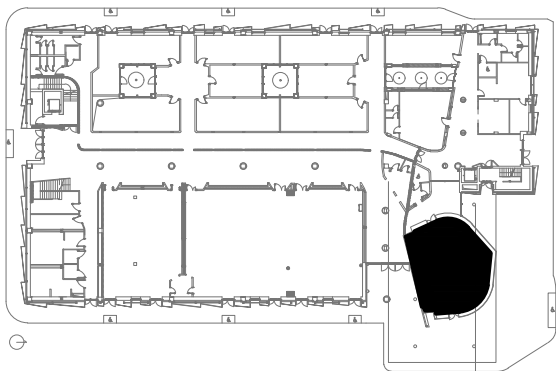

PIANTA ARREDATA. Scala 1:50

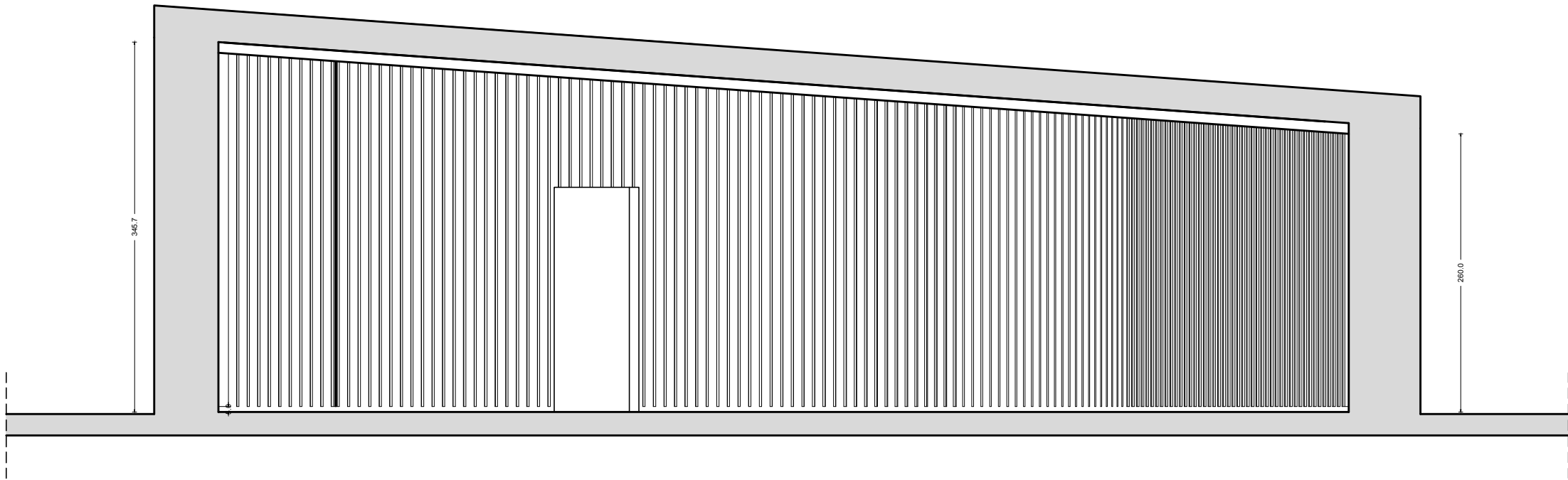

Sezione A-A'
Scala 1:50

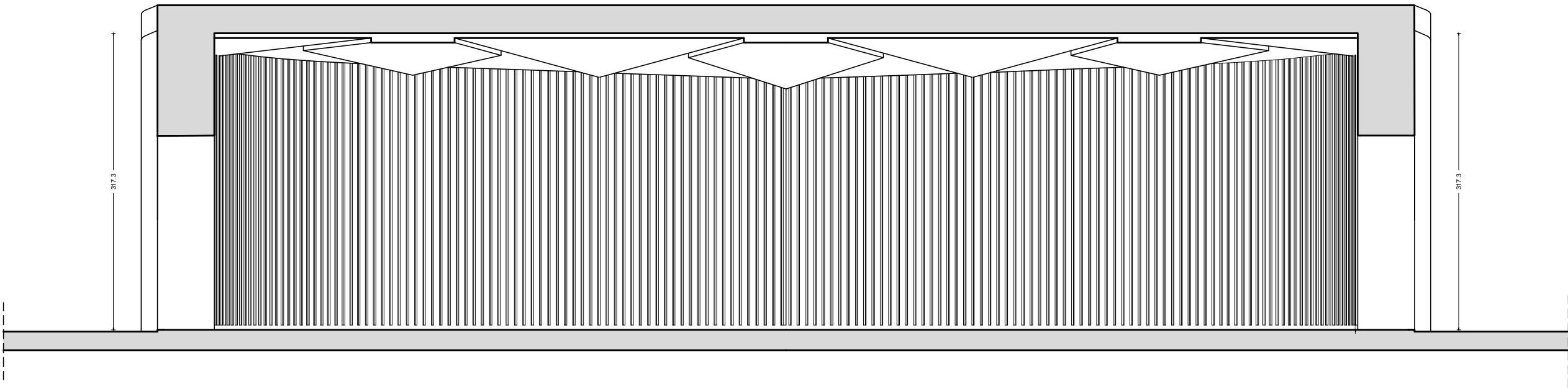

Sezione B-B'
Scala 1:50

DETTAGLIO DEL RIVESTIMENTO DELLA PARETI DELL'AULA "CASTAGNA" . Scala 1:20

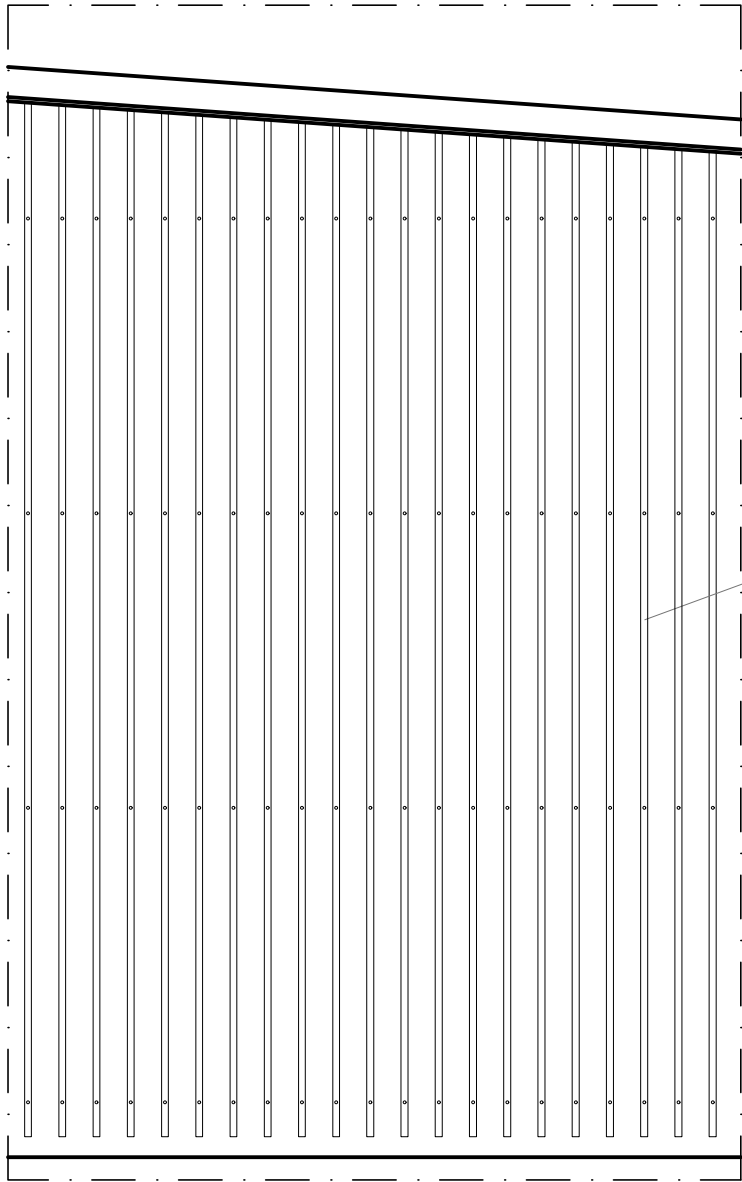

Laccatura polietere realizzata con **base di vernice in poliestere e poliuretanaica.**
Con vernice in poliestere come base composta da resina, indurente e catalizzatori e finitura a più mani di vernice poliuretanaica per l'effetto finale richiesto (**satinato**) con colore “chiaro” scelto dal committente

Listelli in legno
laccati opachi a tinta
con la parete di fondo
sez: 2x2cm

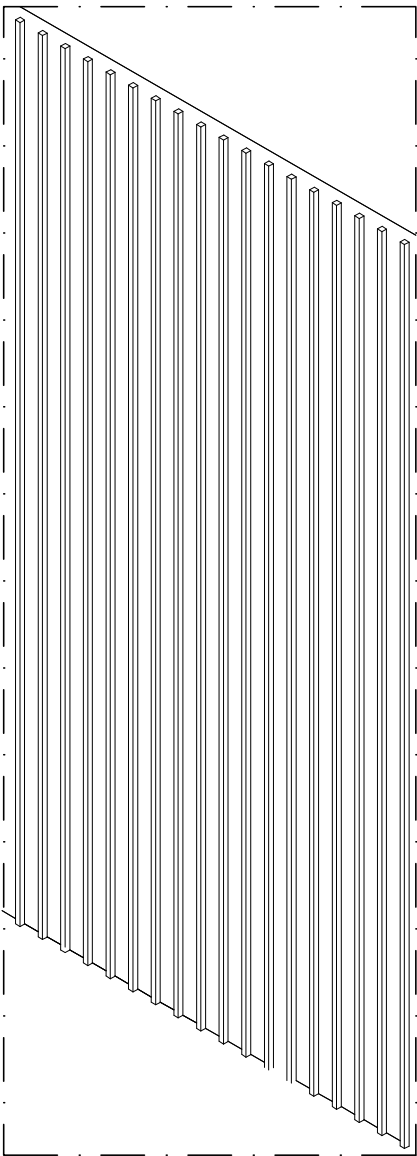

Assonometria

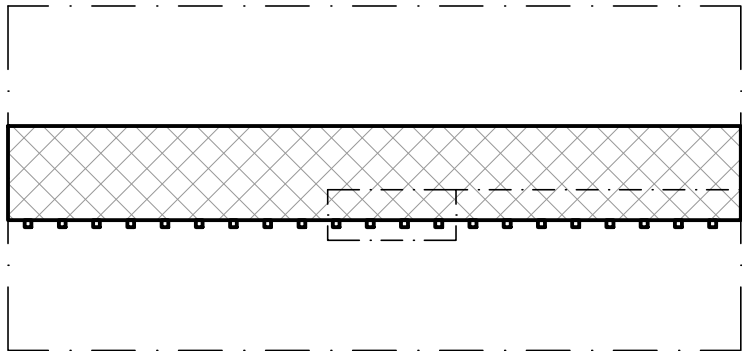

Prospetto

Pianta

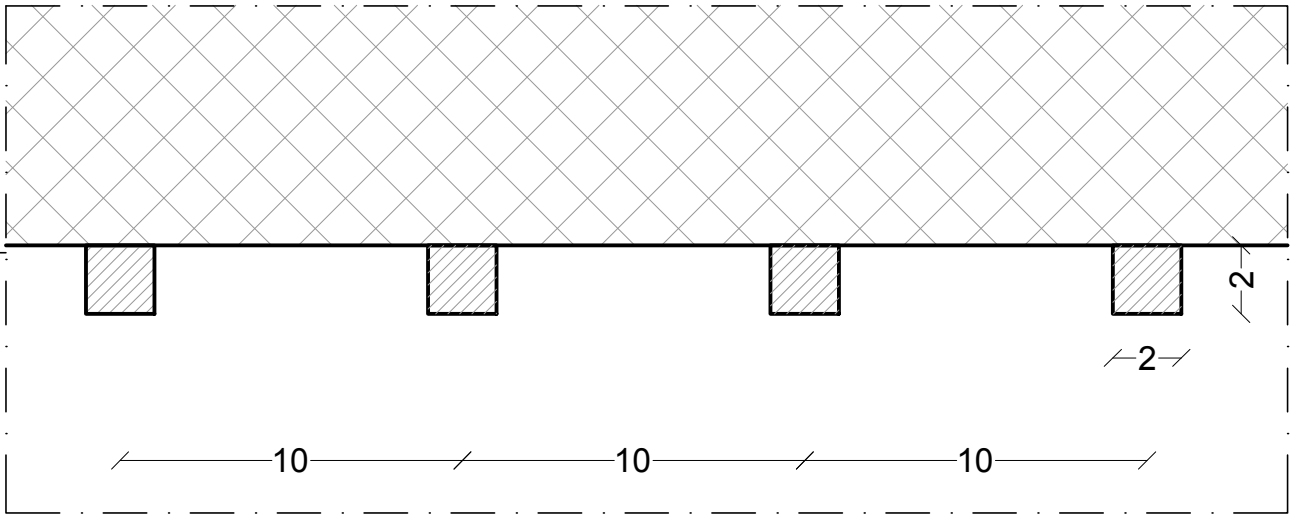

Pianta: dettaglio interasse listelli

SCHEDA 4

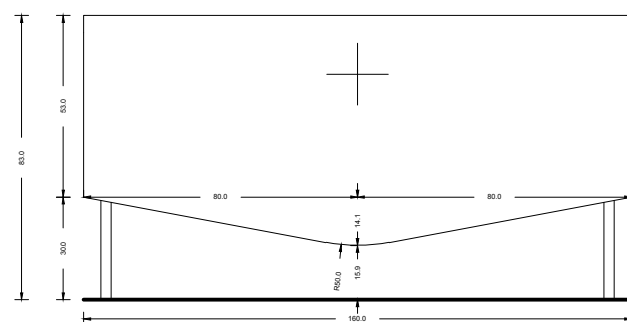

Prospetto AB

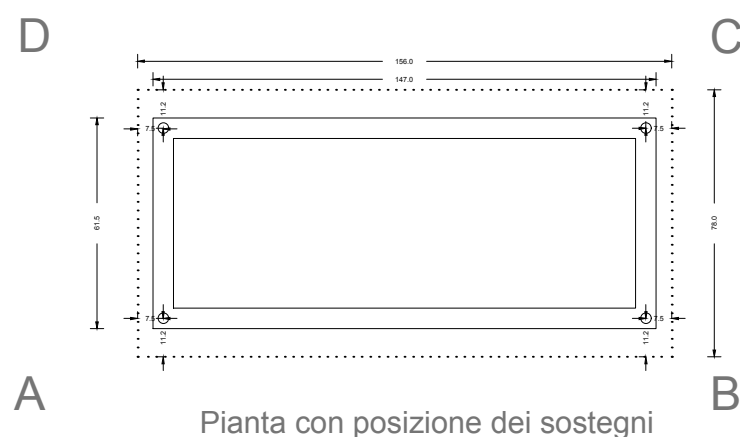
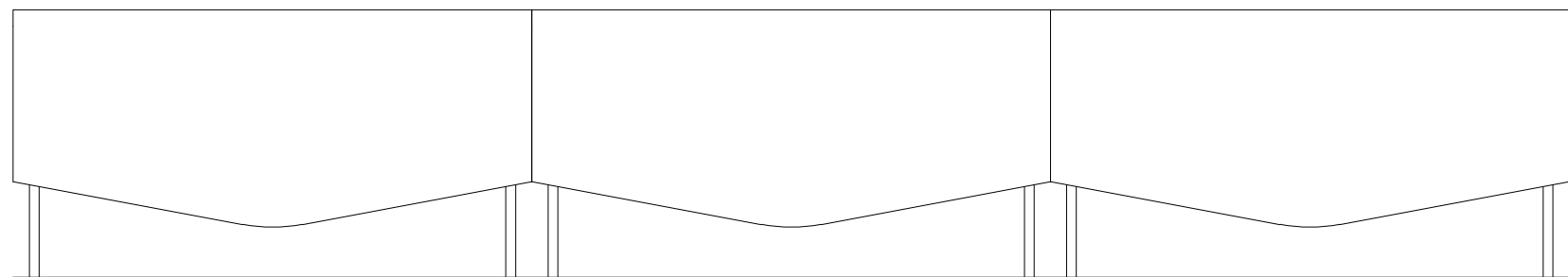

Pianta con posizione dei sostegni

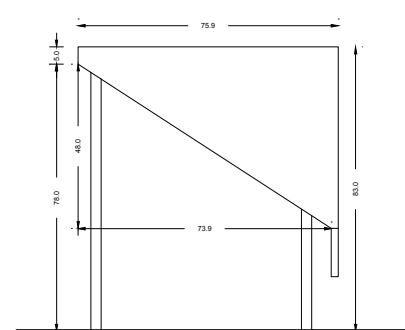

Prospetto DA

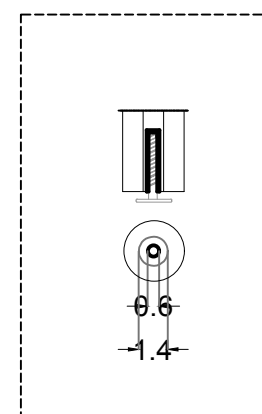

Dettaglio piede regolabile
scala 1:5

La struttura di sostegno della scrivania è realizzata con elementi verticali ed orizzontali in tubolare estruso in acciaio satinato con piedini regolabili. Laccatura polietere realizzata con **base di vernice in poliestere e poliuretanica**.

Con vernice in poliestere come base composta da resina, indurente e catalizzatori e finitura a più mani di vernice poliuretanica per l'effetto finale richiesto (**satinato**) con colore “chiaro” scelto dal committente

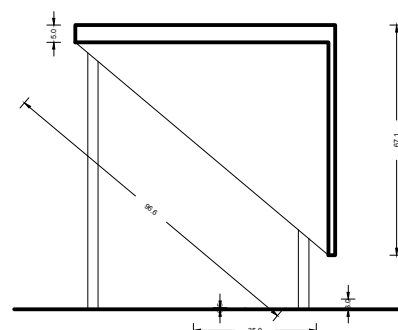
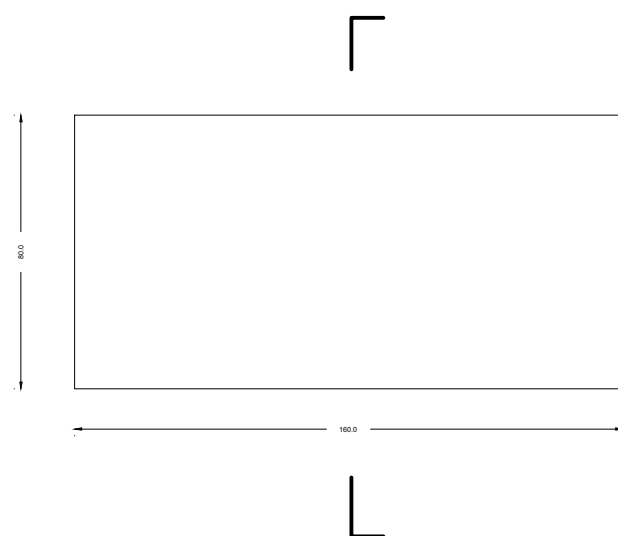

sezione nel punto medio

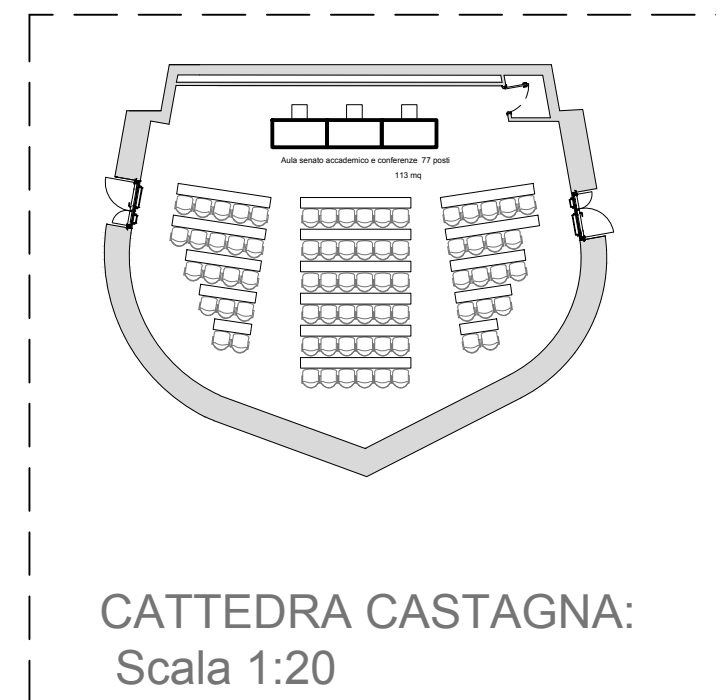

SCHEDA 5

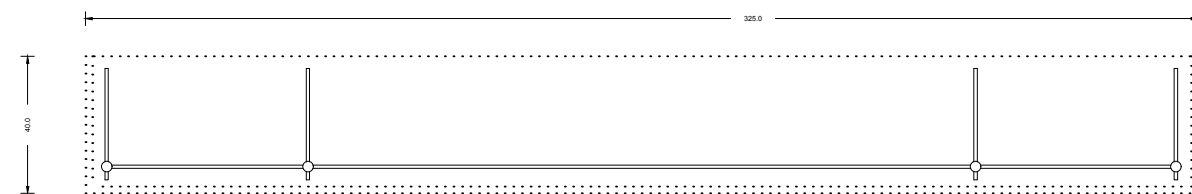

Pianta con posizione dei sostegni

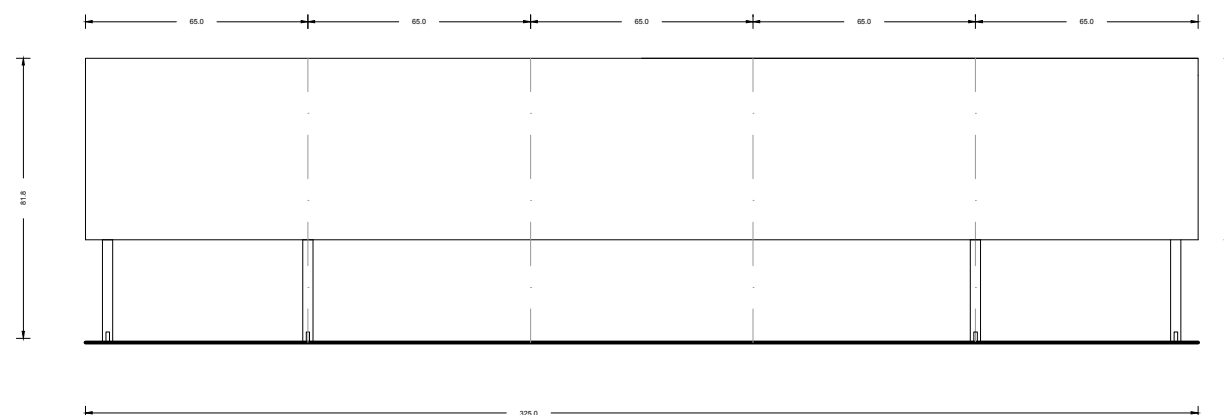

Prospetto AB

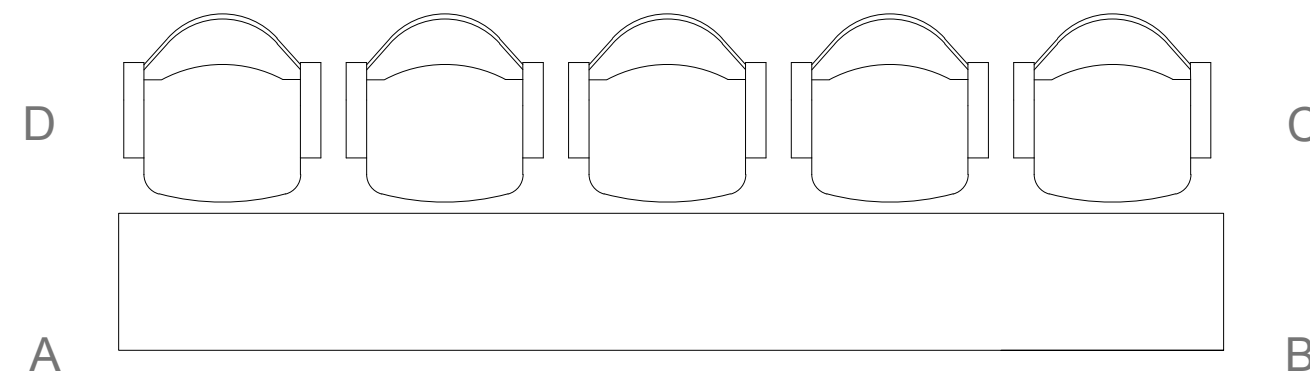

Pianta

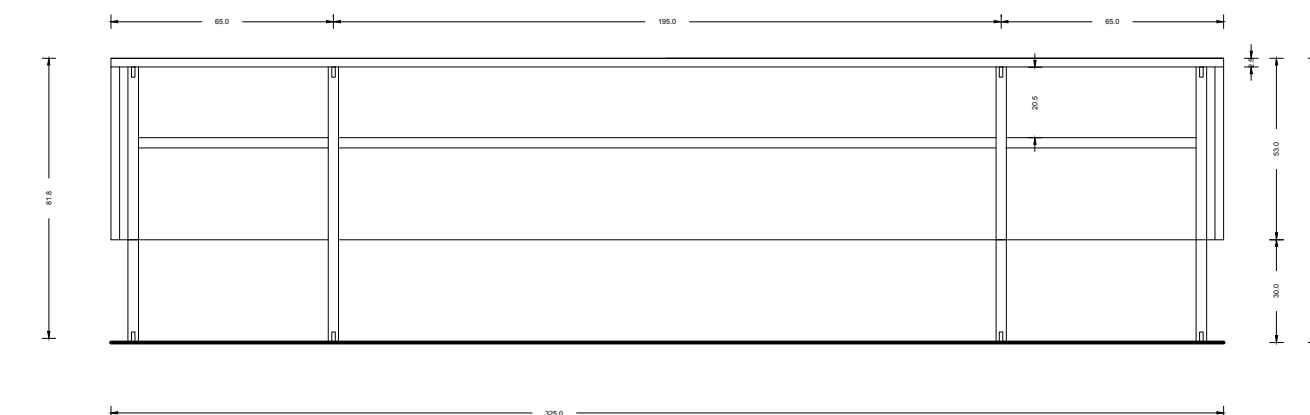

Prospetto CD

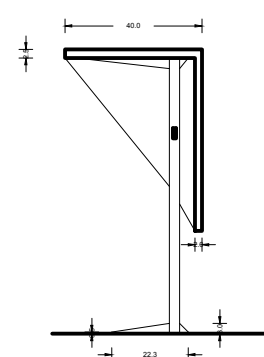
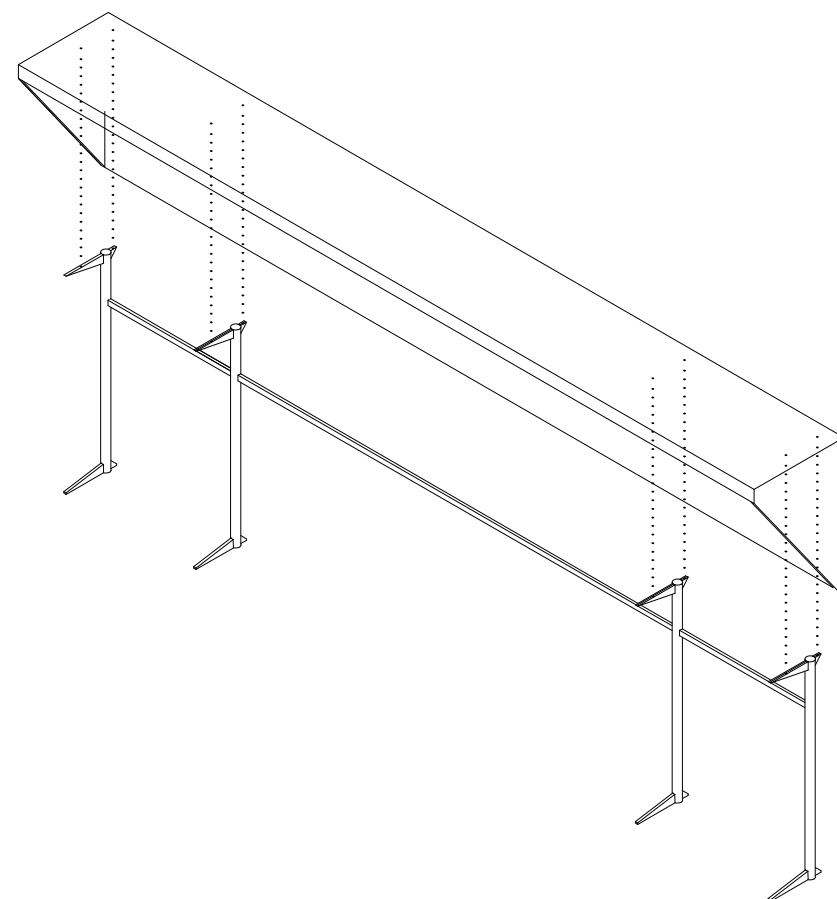

Sezione

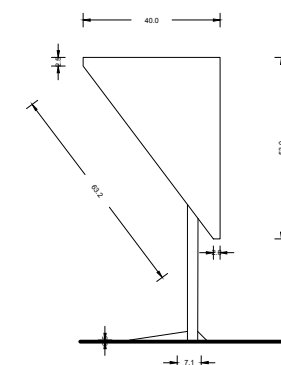

Prospetto DA

La struttura di sostegno della scrivania è realizzata con elementi verticali ed orizzontali in tubolare estruso in acciaio satinato con piedini regolabili. Laccatura polietere realizzata con **base di vernice in poliestere e poliuretanaica**.

Con vernice in poliestere come base composta da resina, indurente e catalizzatori e finitura a più mani di vernice poliuretanaica per l'effetto finale richiesto (**satinato**) con colore “chiaro” scelto dal committente

versione 5 posti grande (325x40) n°2

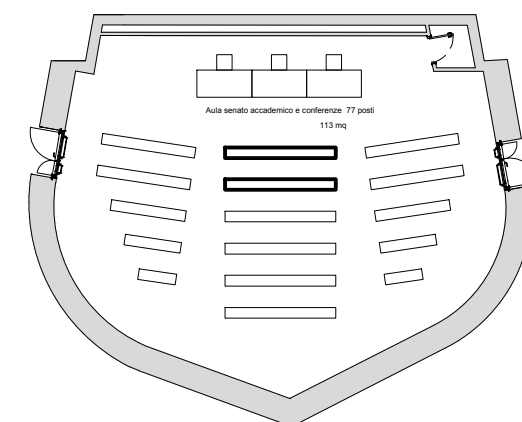

BANCHI CASTAGNA:
5 POSTI prime file Scala 1:20

SCHEDA 6

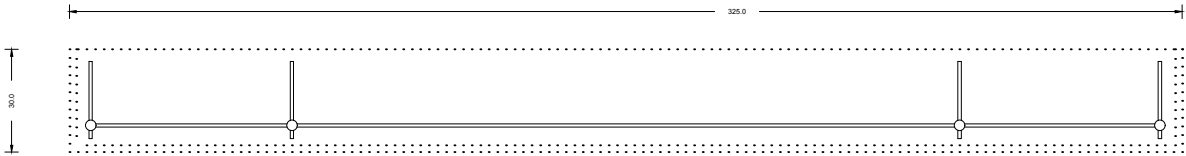

Pianta con posizione dei sostegni

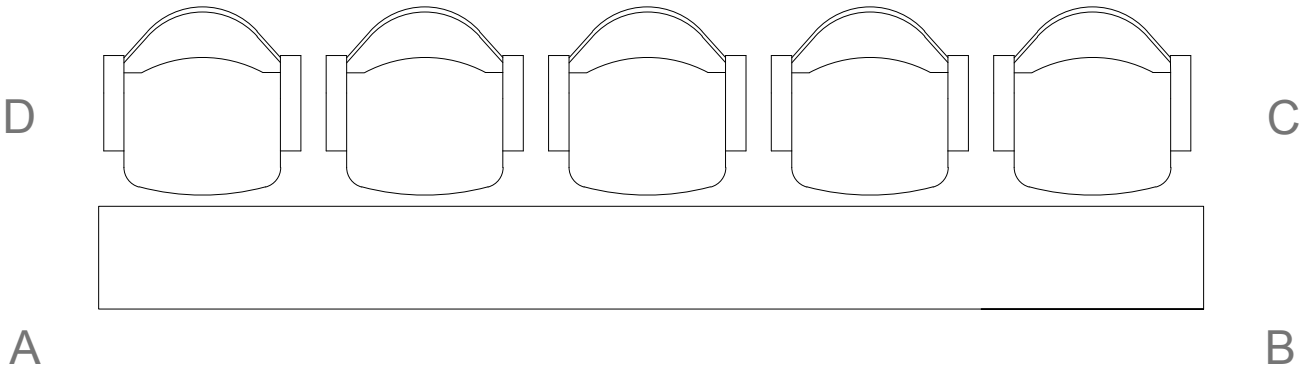

Pianta

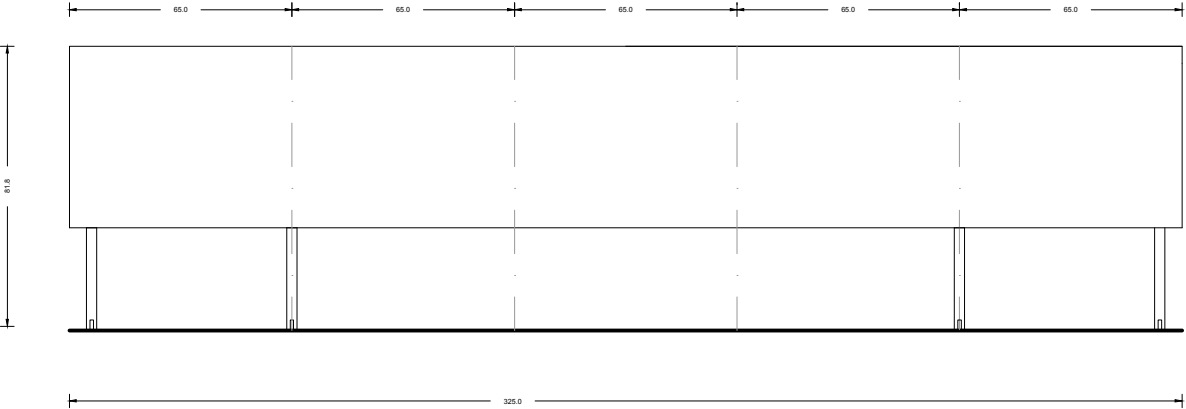

Prospetto AB

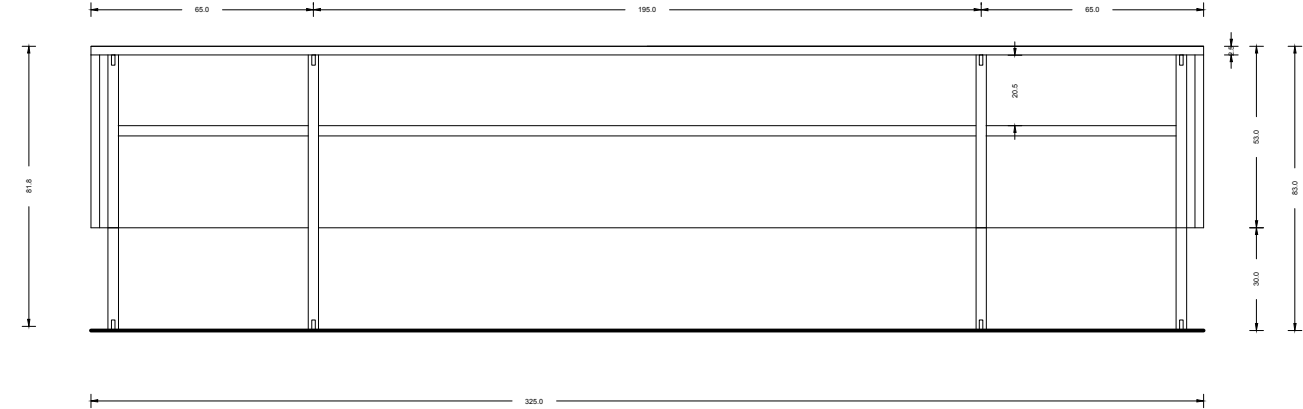

Prospetto CD

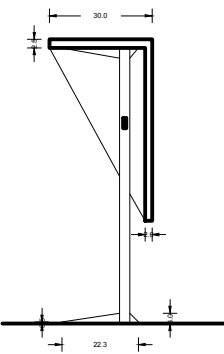
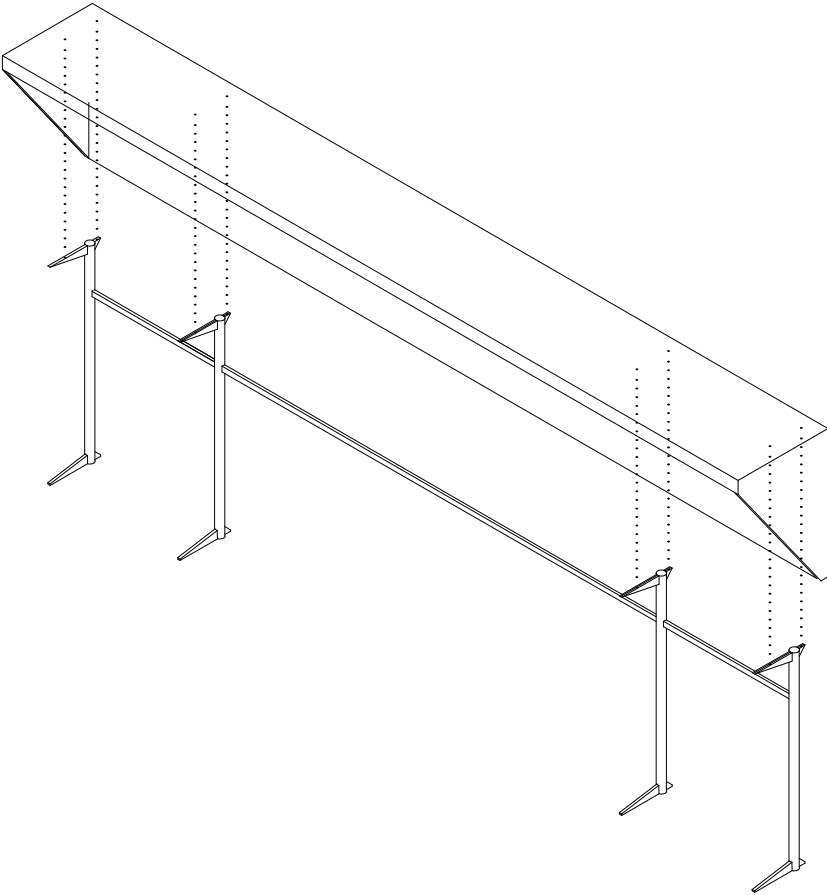

Sezione

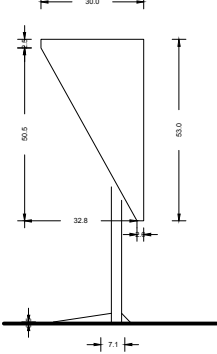

Prospetto DA

versione 5 posti (325x30) n°4

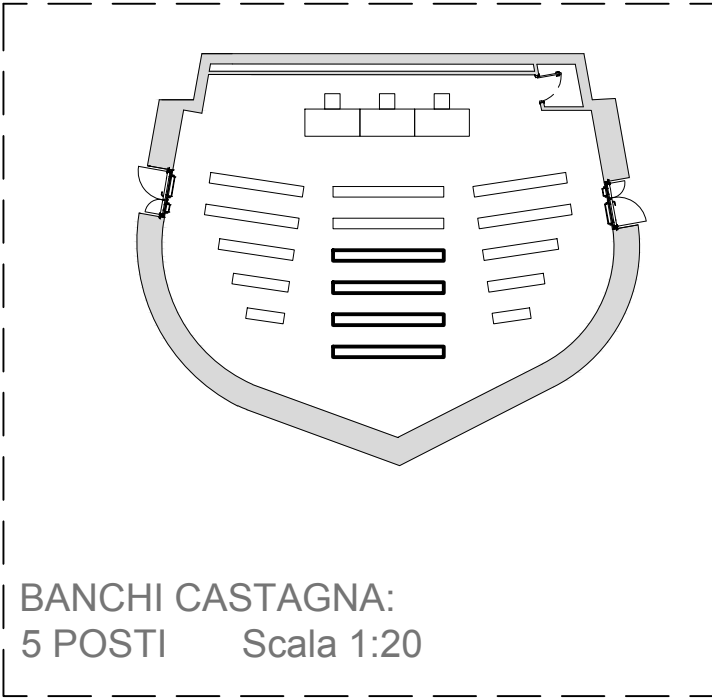

BANCHI CASTAGNA:
5 POSTI Scala 1:20

SCHEDA 7

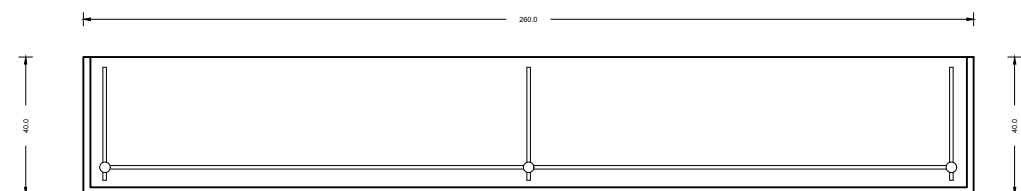

Pianta con posizione dei sostegni

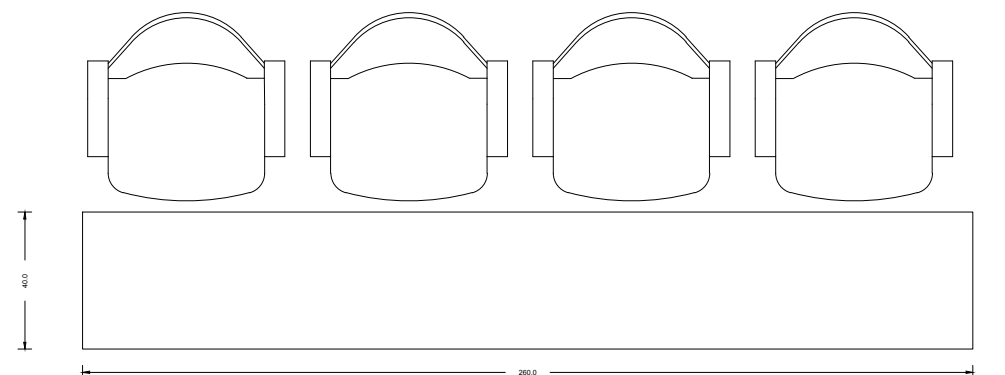

Pianta

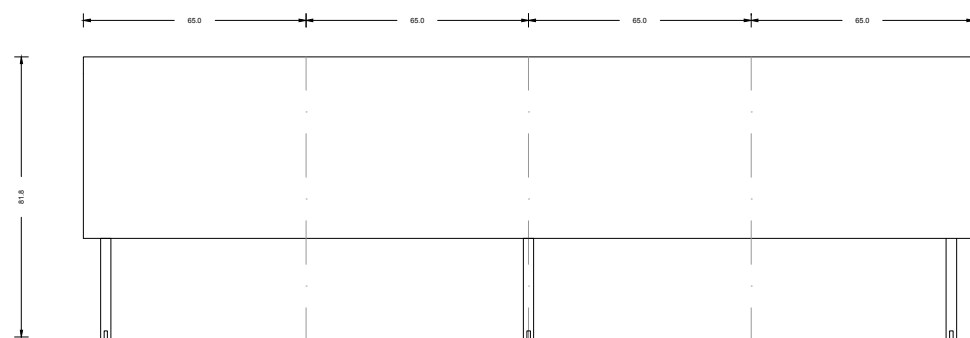

Prospetto AB

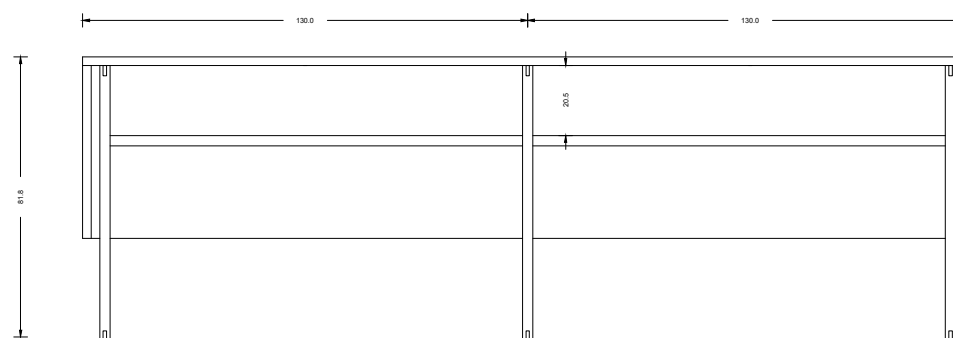

Prospetto CD

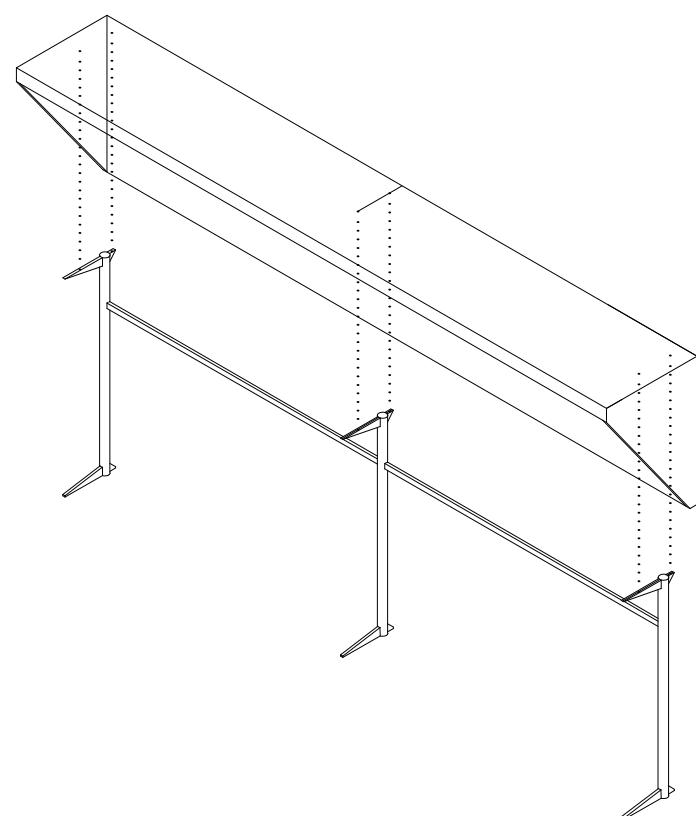

versione 4 posti grande (260x40) n°4

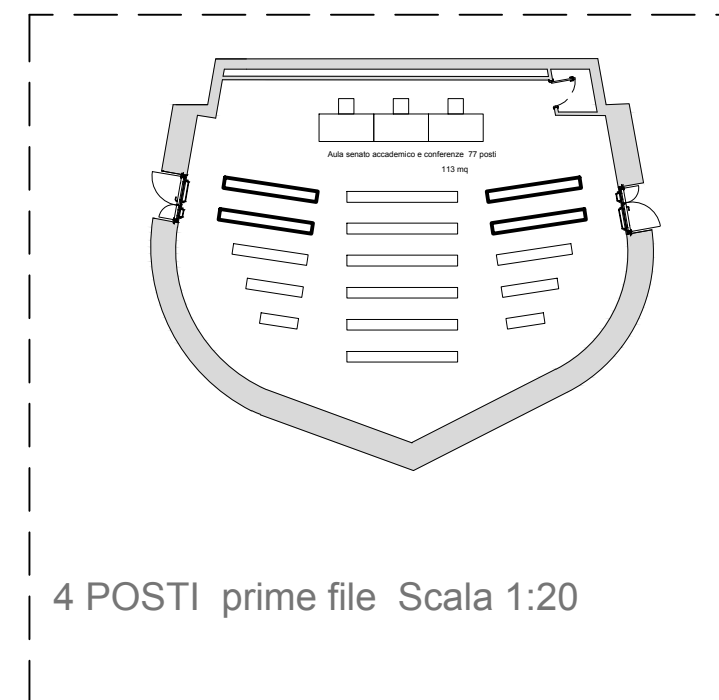

SCHEDA 8

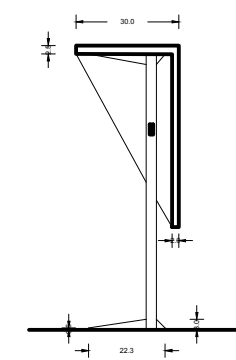
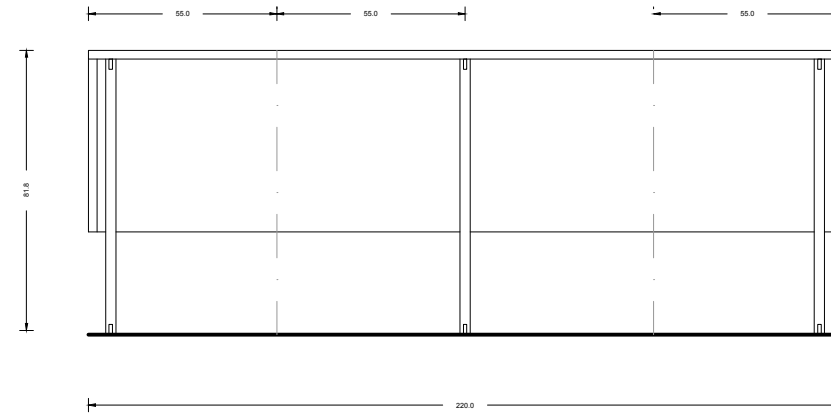
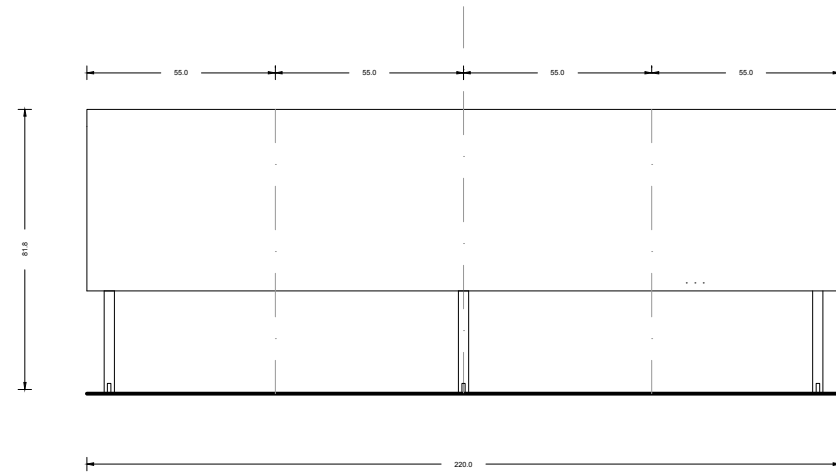

Sezione

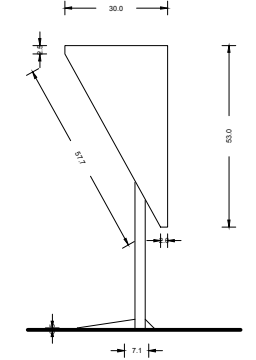

Prospetto DA

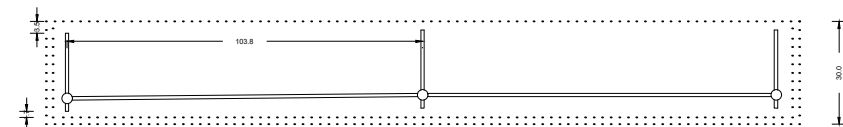

Pianta con posizione dei sostegni

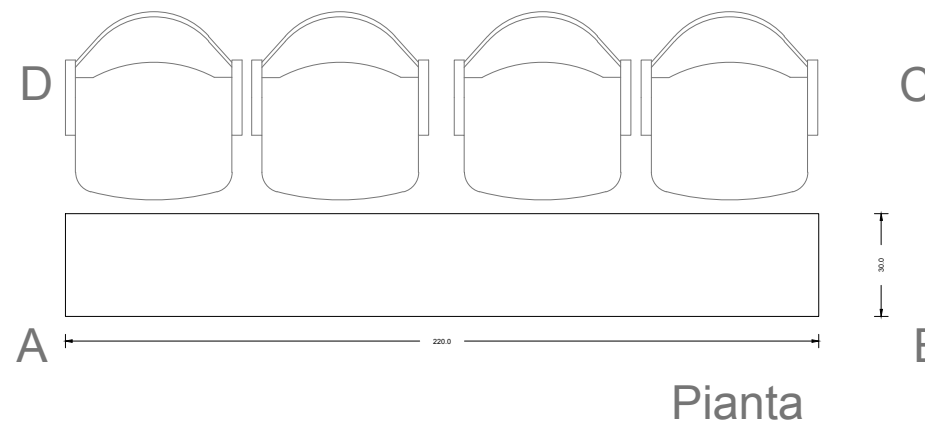

Pianta

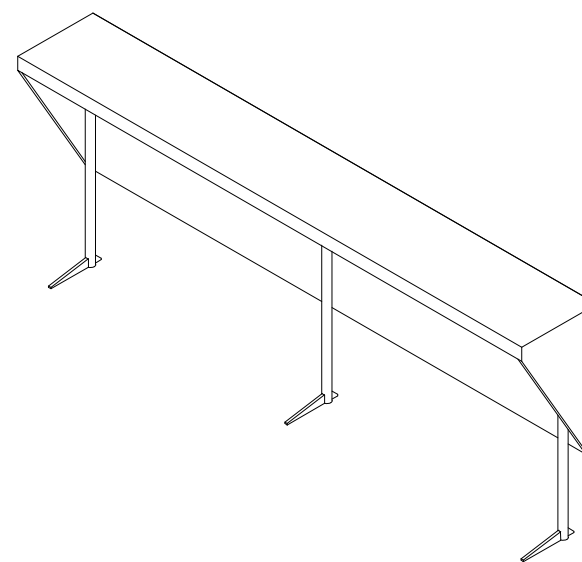
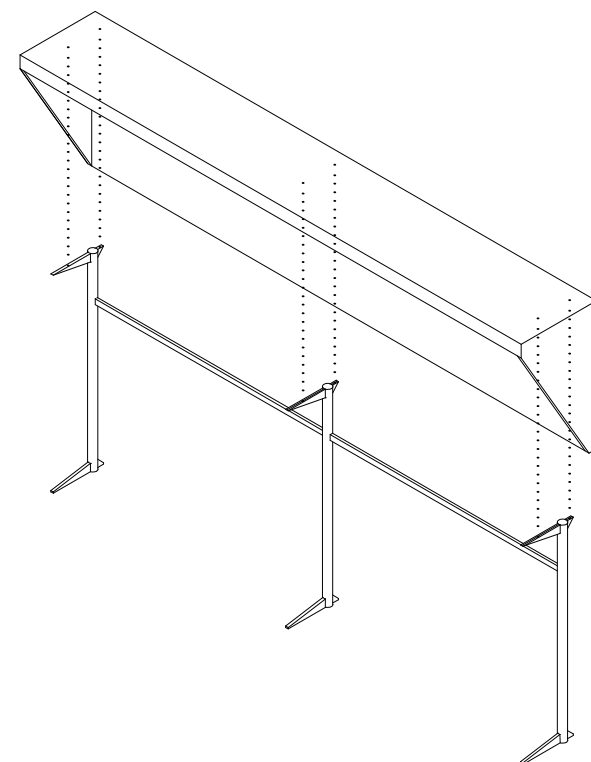

versione 4 posti (220x30) n°2

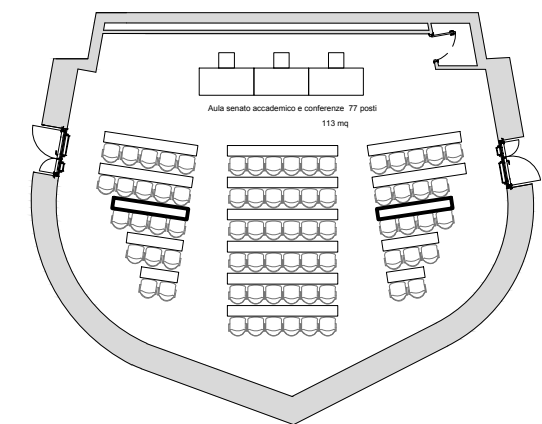

BANCHI CASTAGNA:
DA 4 POSTI Scala 1:20

SCHEDA 9

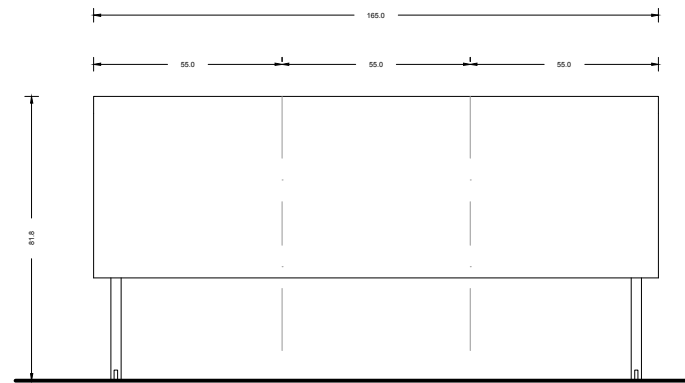

Prospetto AB

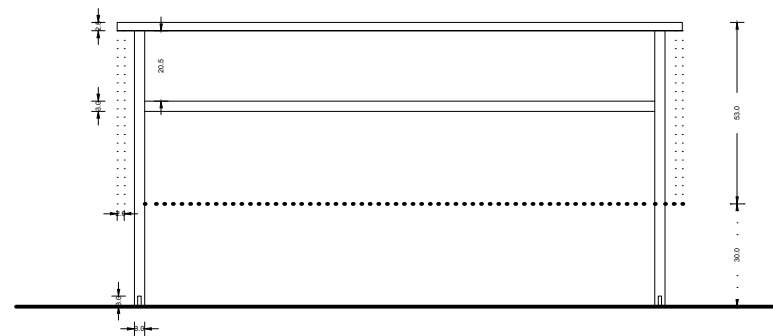

Prospetto CD

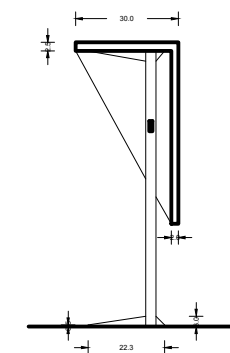

Sezione

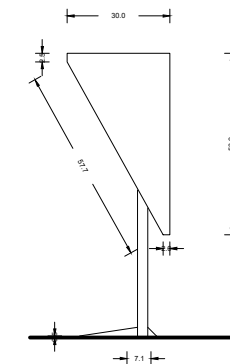

Prospetto DA



Pianta con posizione
dei sostegni

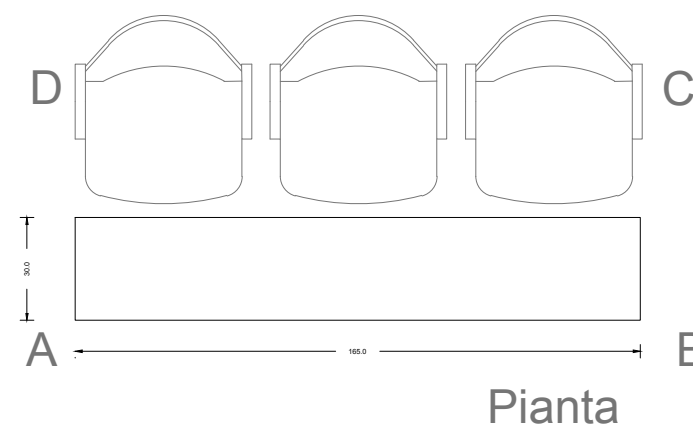

Pianta

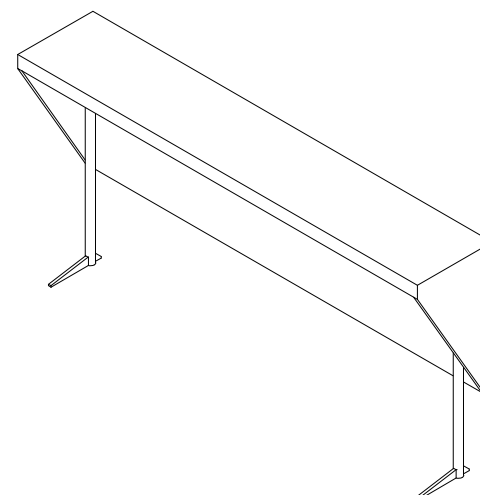
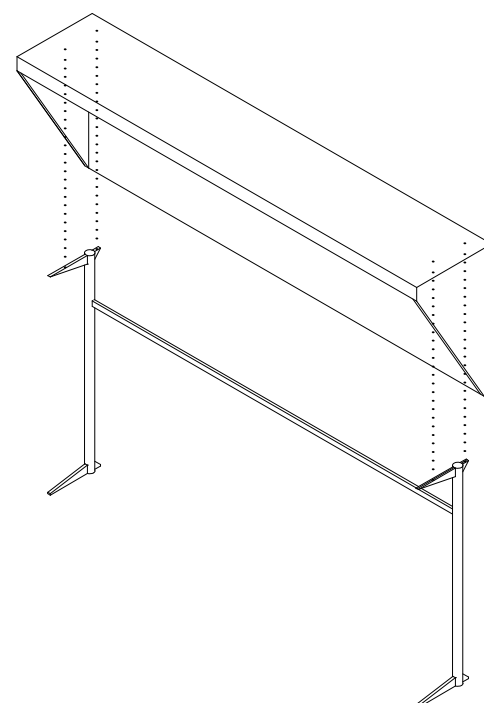

versione 3 posti (165x30) n° 2

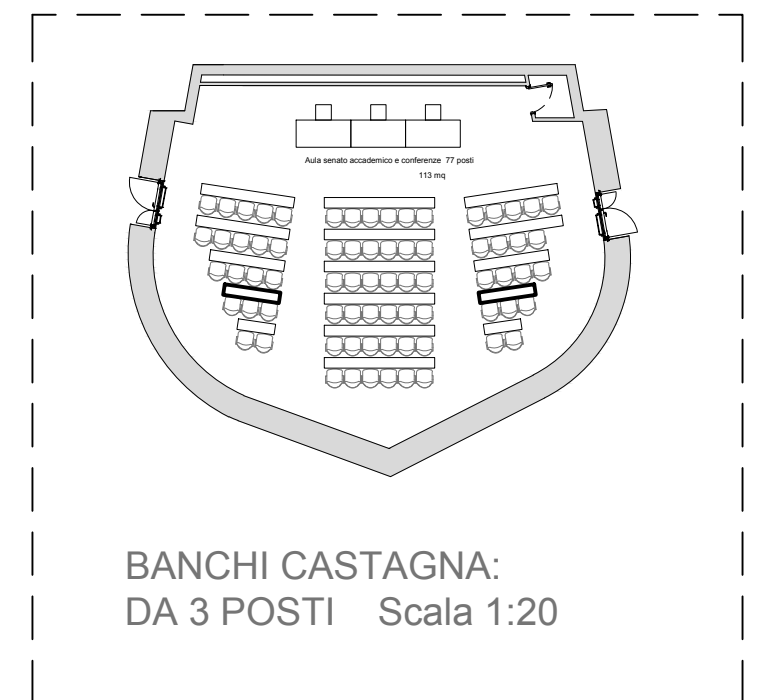

SCHEDA 10

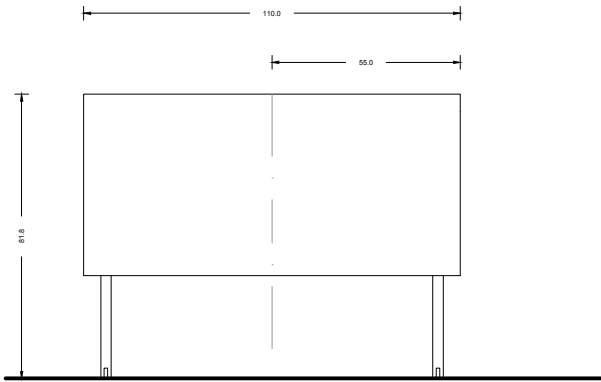

Prospetto AB

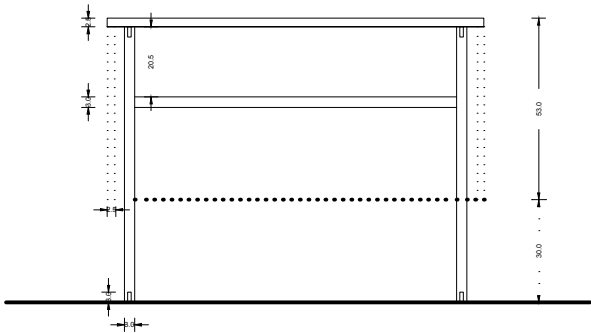

Prospetto CD

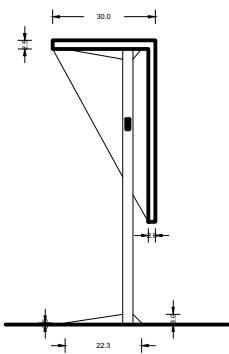

Sezione

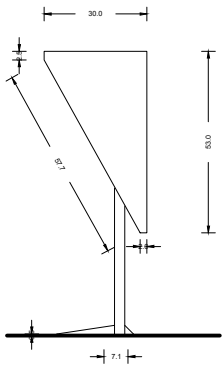

Prospetto DA

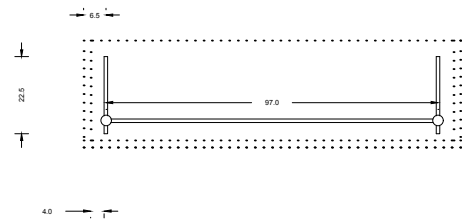

Pianta con
posizione dei
sostegni

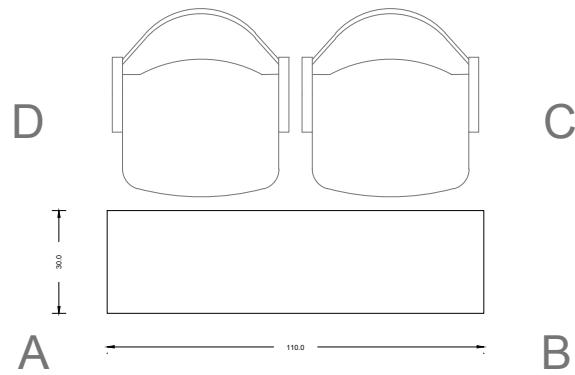

Pianta

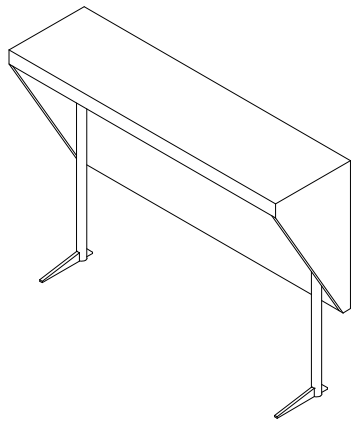
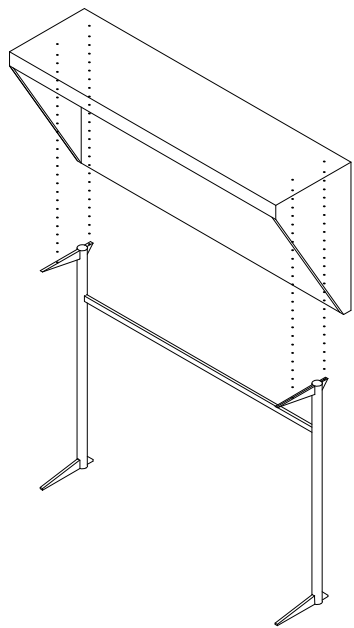

versione 2 posti (115x30) n° 2

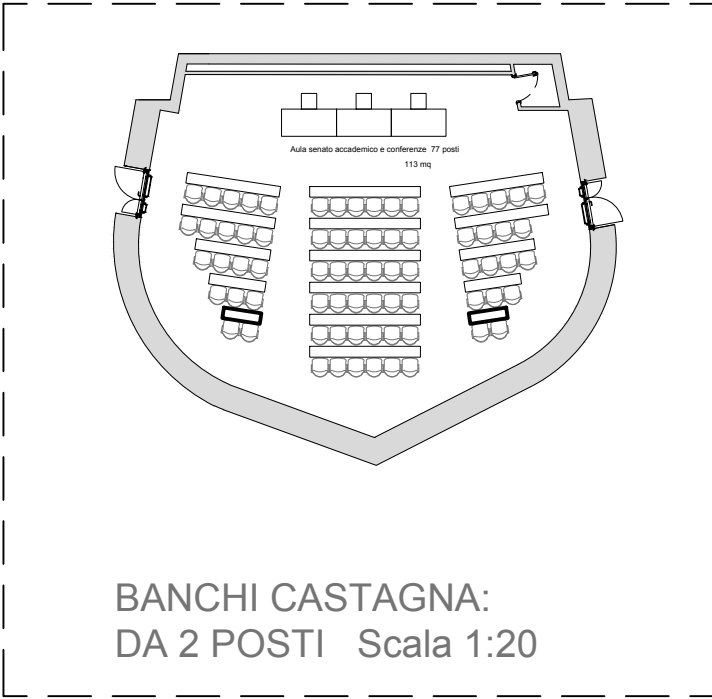

La struttura di sostegno è realizzata con elementi verticali ed orizzontali in tubolare estruso in acciaio satinato con piedini regolabili.

rif. Scheda D2

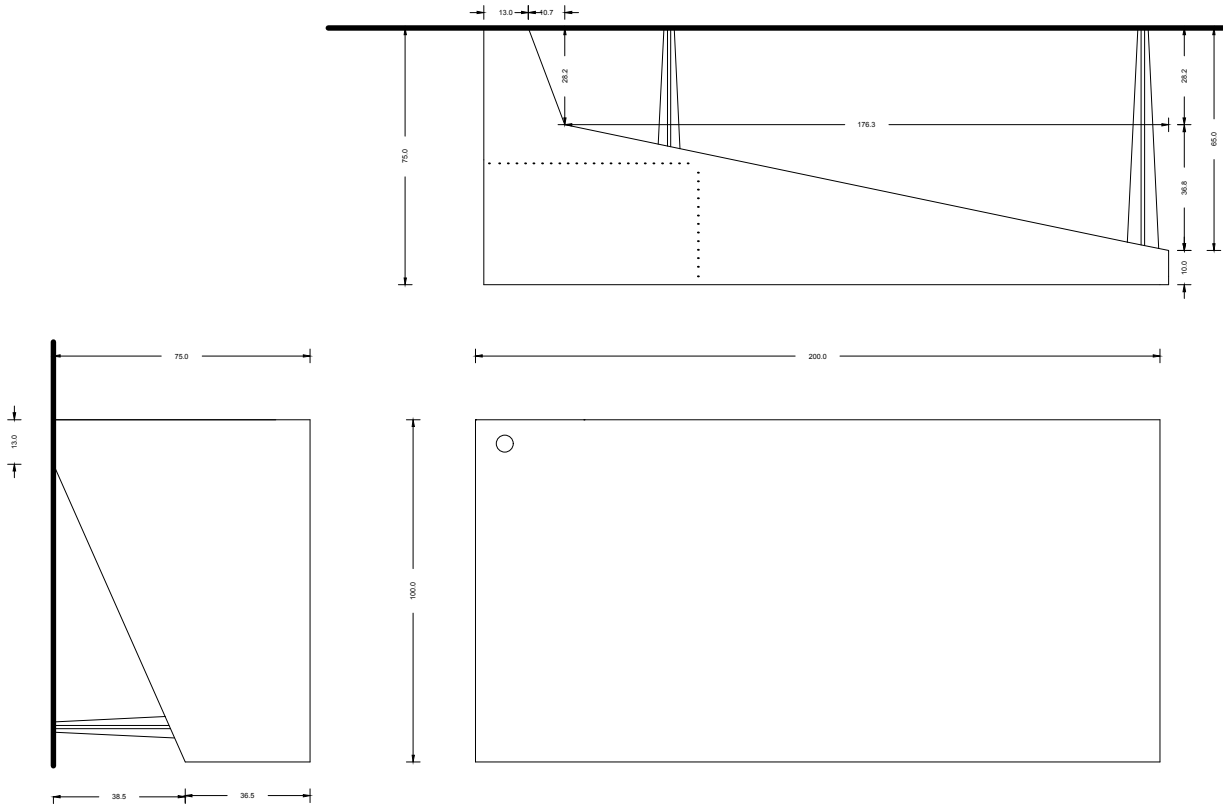

Scrivania con piano e fianchi in listellare in abete dello spessore di mm 27 con sovrapposto compensato in “noce *daniela*” per uno spessore complessivo reso non inferiore a mm 35, finiture perimetrali in massello di “noce *daniela*”
rif. Scheda D1

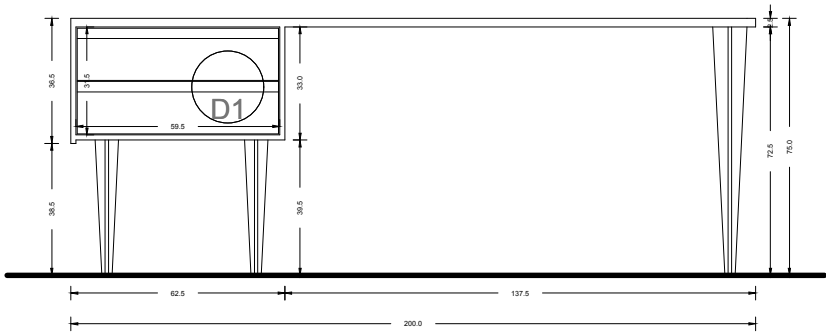

I cassetti, solidali alla scrivania, sono rifiniti con gola in massello, sono dotati di sistema tipo BLUMOTION o simili ed equipaggiati con serratura a cilindro e chiave pieghevole con funzione antiurto.

Finitura superficiale: vernice in dispersione acquosa, monocomponente, semilucida, acrilica.

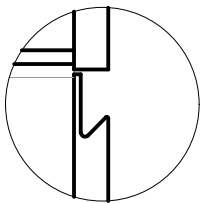

Dettaglio D1
Scala 1:5

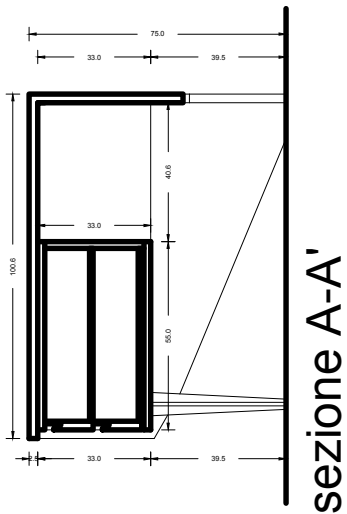
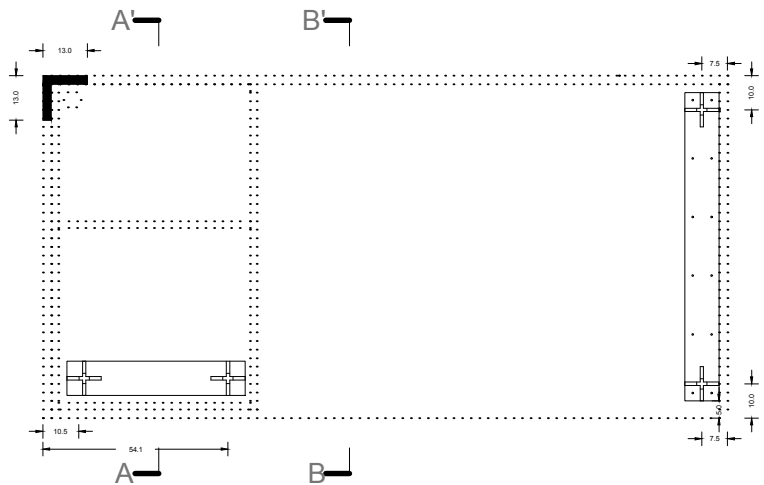
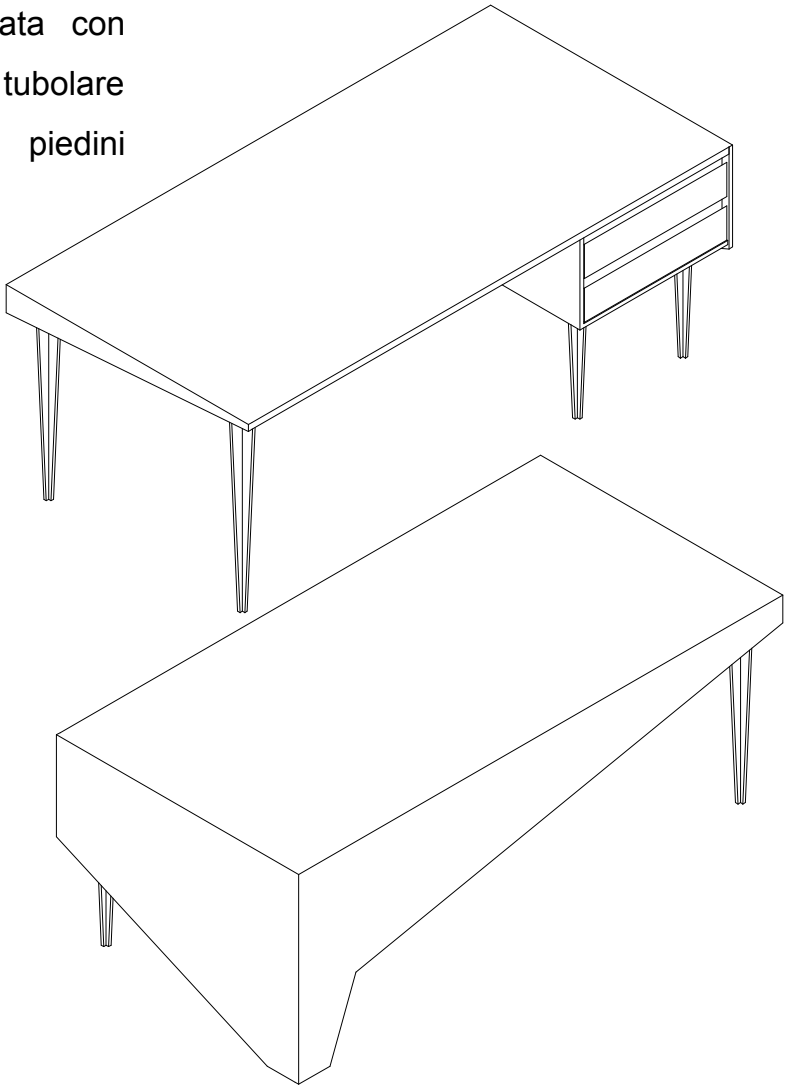

sezione A-A'

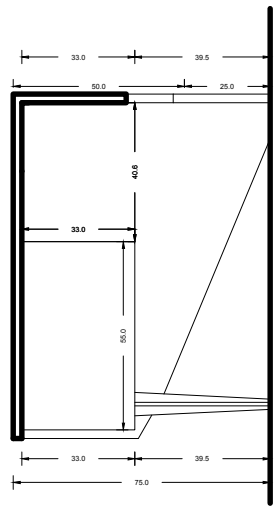

sezione B-B'

SCRIVANIA UFFICIO RETTORE E DIRETTORE GENERALE
Scala 1:20

SCHEDA 13

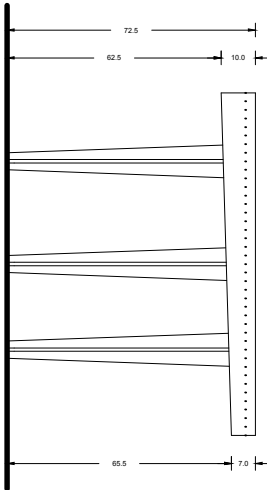

Tavolo con piano e fianchi in listellare in abete dello spessore di mm 27 con sovrapposto compensato in “*noce daniela*” per uno spessore complessivo reso non inferiore a mm 35, finiture perimetrali in massello di “*noce daniela*”
rif. Scheda D1

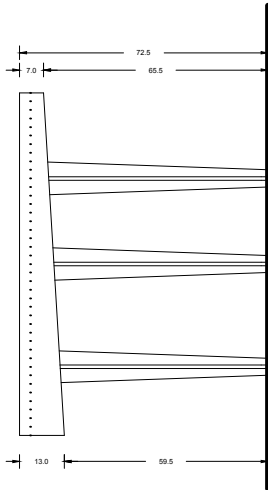

La struttura di sostegno è realizzata con elementi verticali ed orizzontali in tubolare estruso in acciaio satinato con piedini regolabili.

rif. Scheda D2

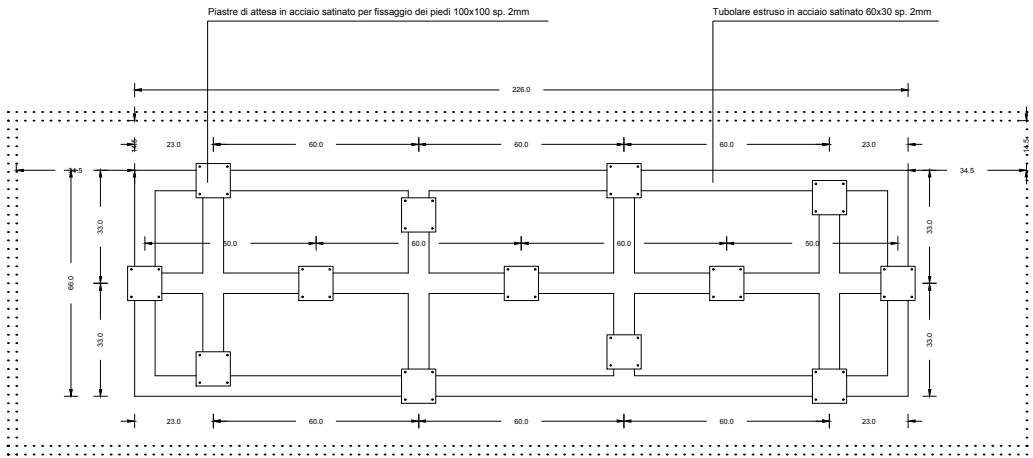
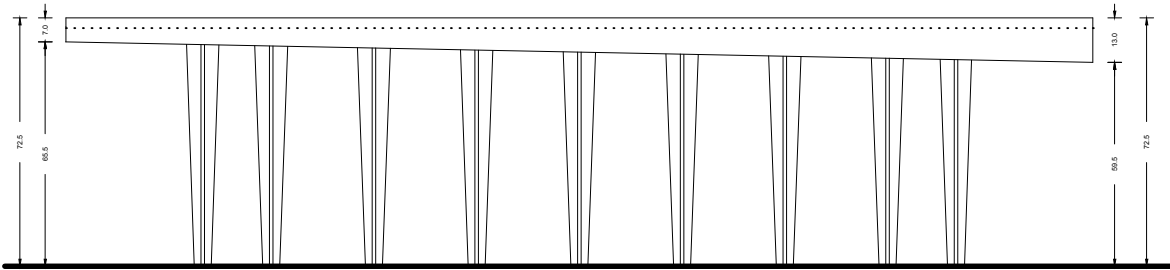

Struttura di sostegno
vista dal basso

Pianta con posizione dei sostegni

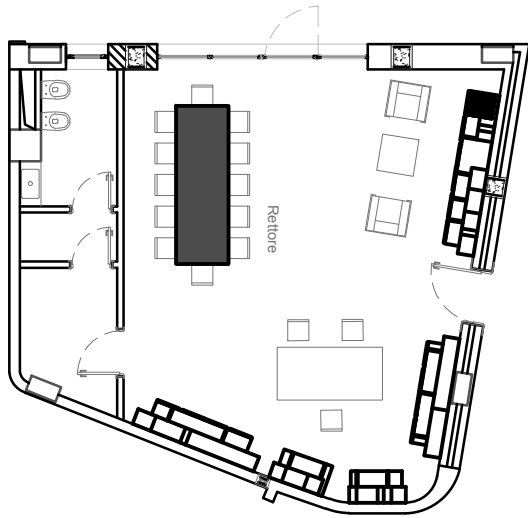

TAVOLO RIUNIONI UFFICIO RETTORE
Scala 1:20

Libreria con piano e fianchi in listellare in abete dello spessore di mm 27 con
sovrapposto compensato in “*noce daniela*” per uno spessore complessivo reso
non inferiore a mm 35, finiture perimetrali in massello di “*noce daniela*”
rif. Scheda D1

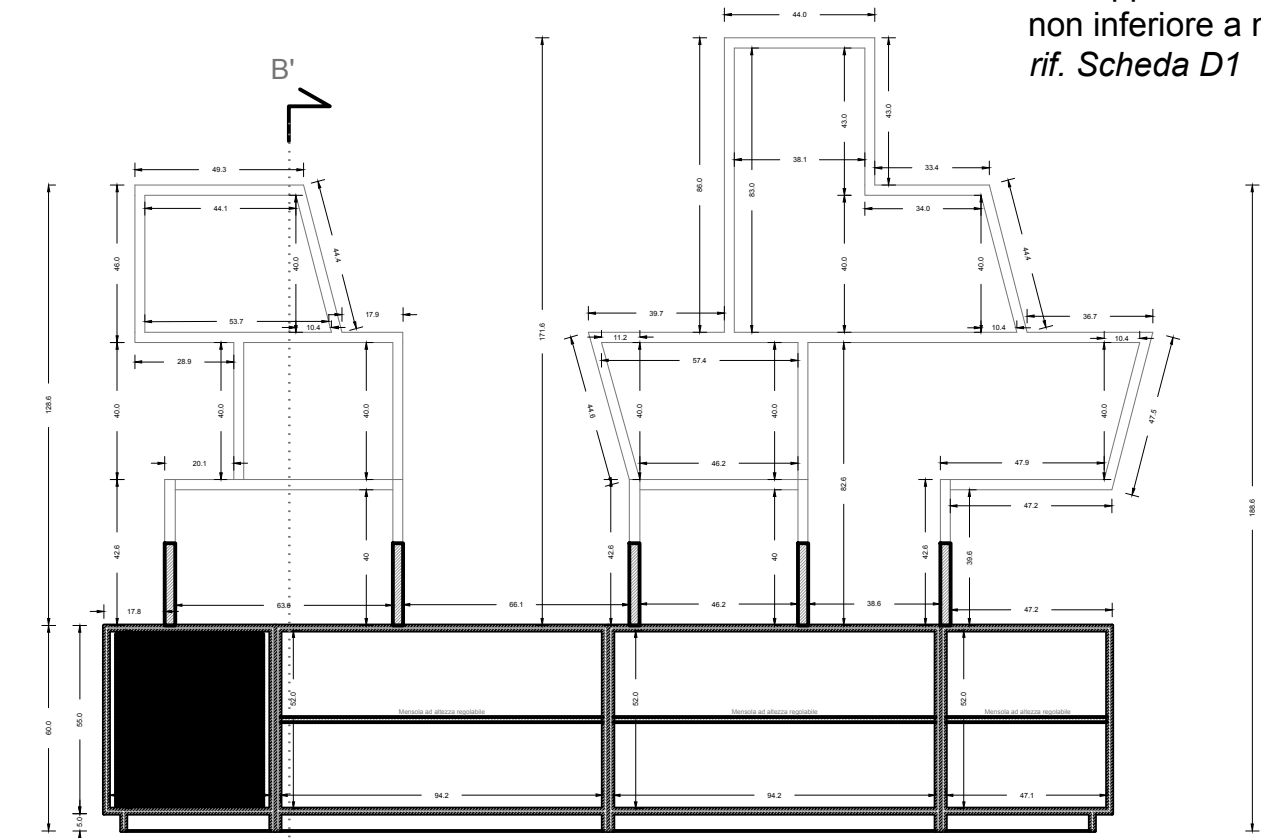

Sezione A-A'

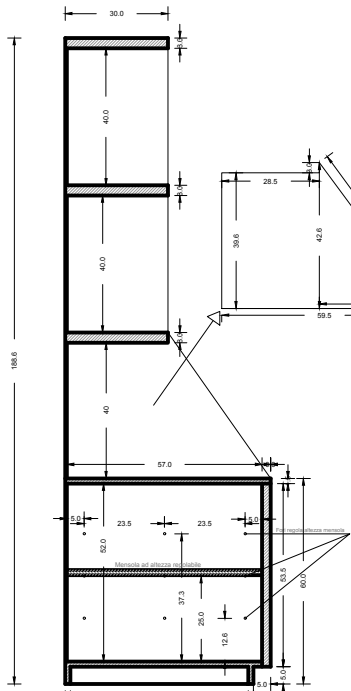

Sezione B-B'

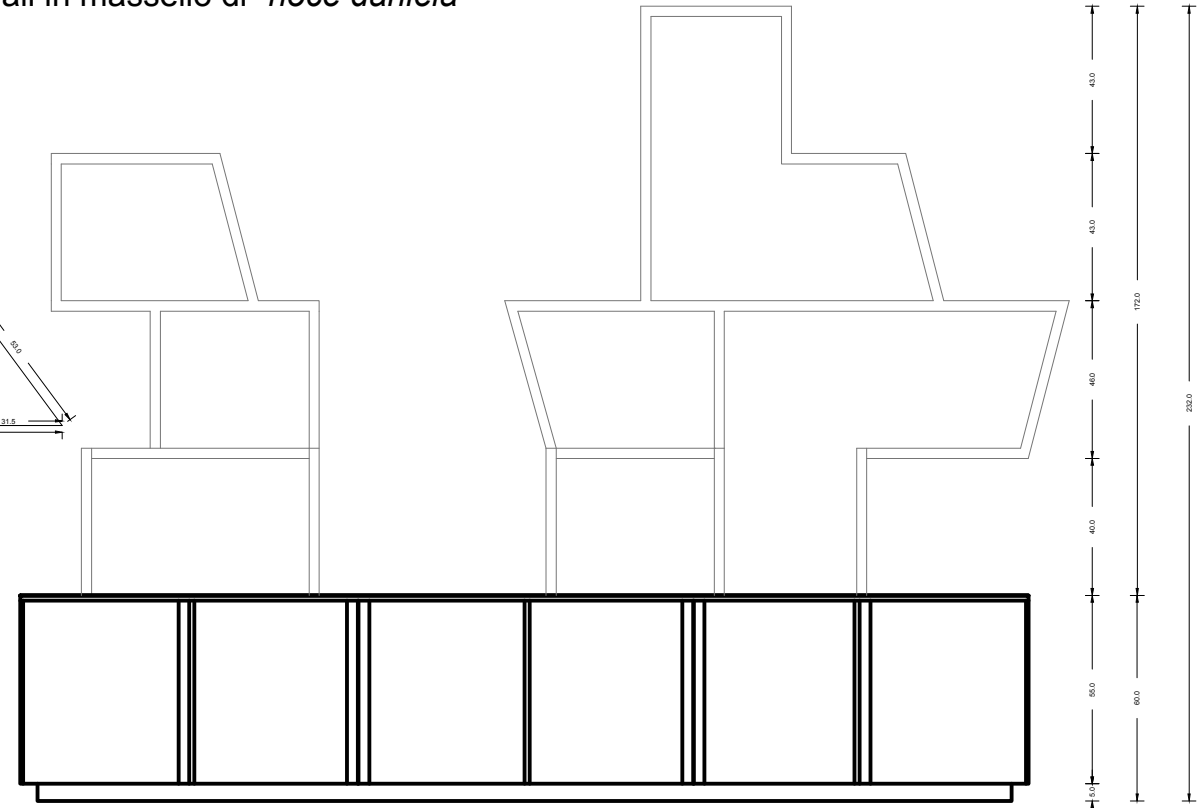

Fronte 3-4

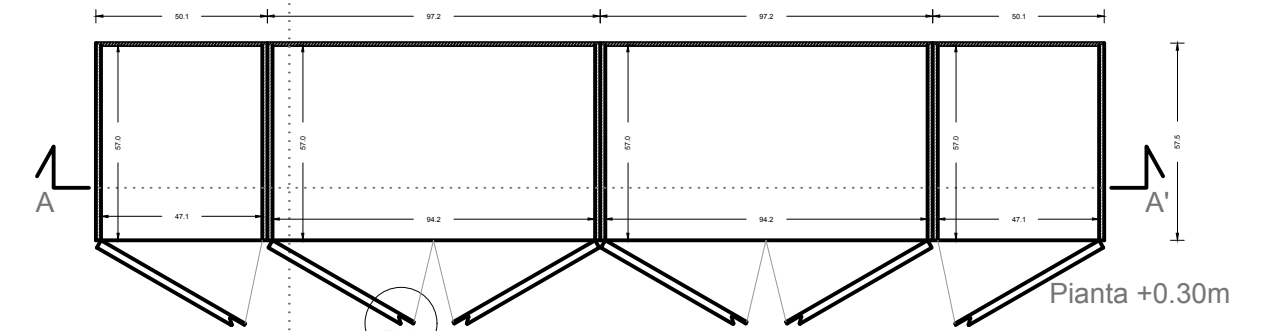

Pianta +0.30m

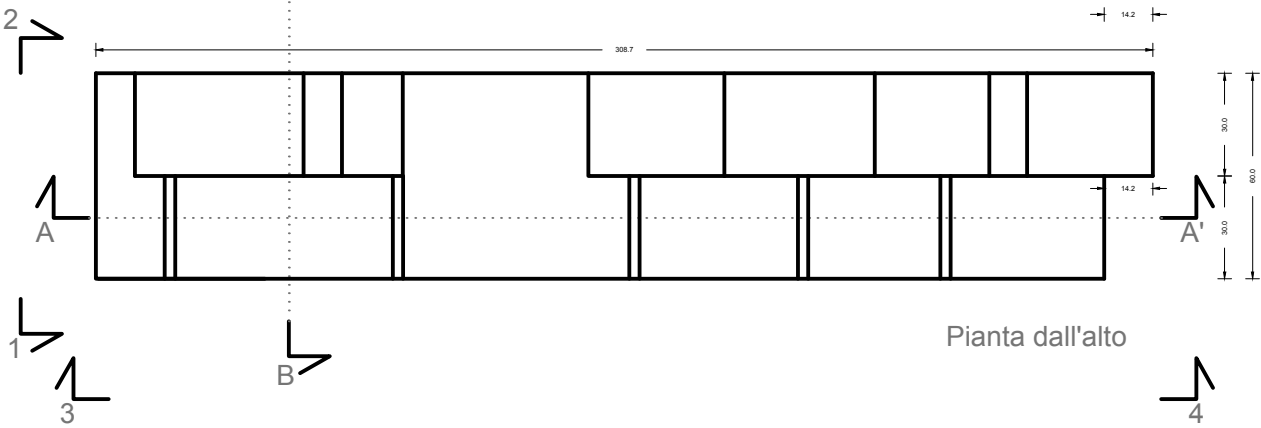

Pianta dall'alto

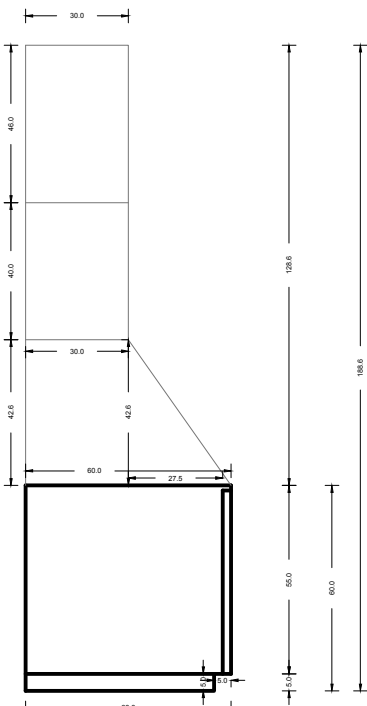

Fronte 1-2

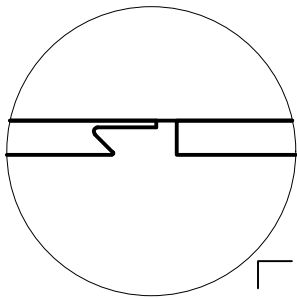

Dettaglio D1
Scala 1:5

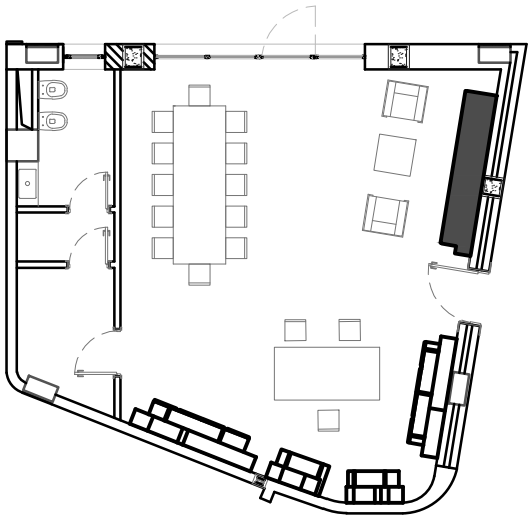

LIBRERIA UFFICIO RETTORE:
MODULO A Scala 1:20

Libreria con piano e fianchi in listellare in abete dello spessore di mm 27 con sovrapposto compensato in “noce daniela” per uno spessore complessivo reso non inferiore a mm 35, finiture perimetrali in massello di “noce daniela”
rif. Scheda D1

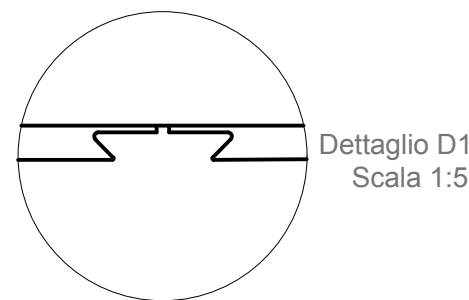
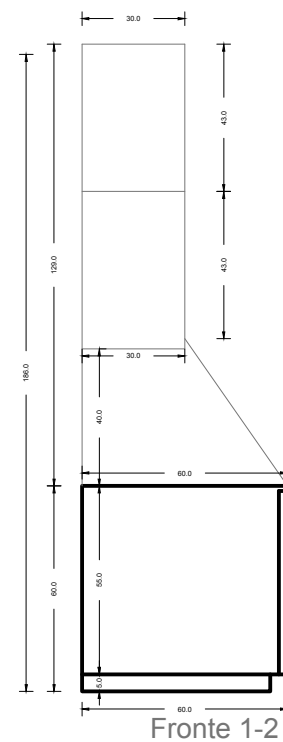
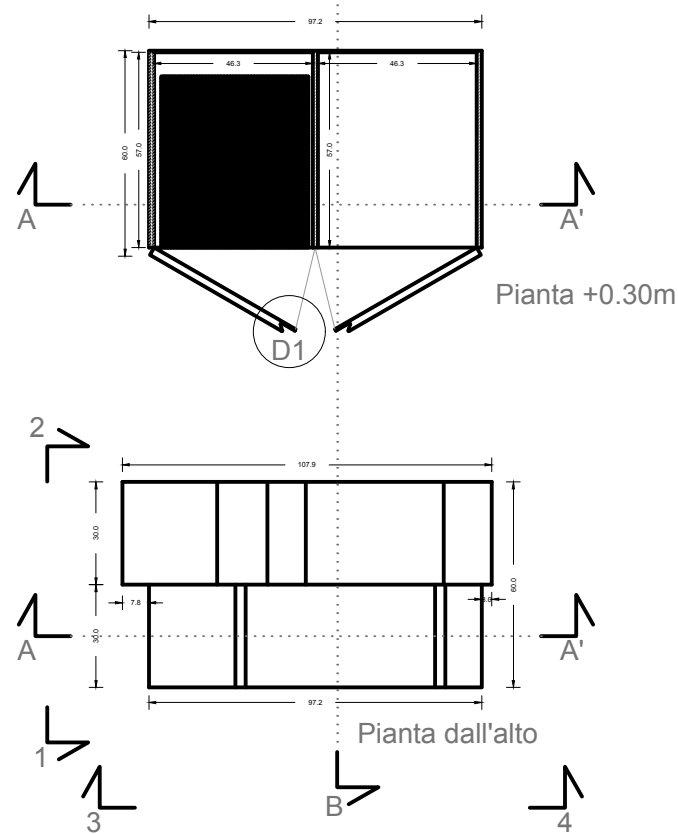
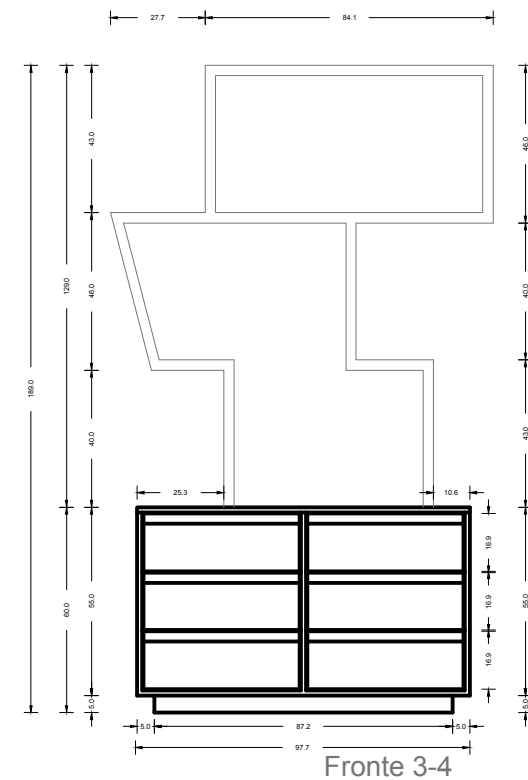
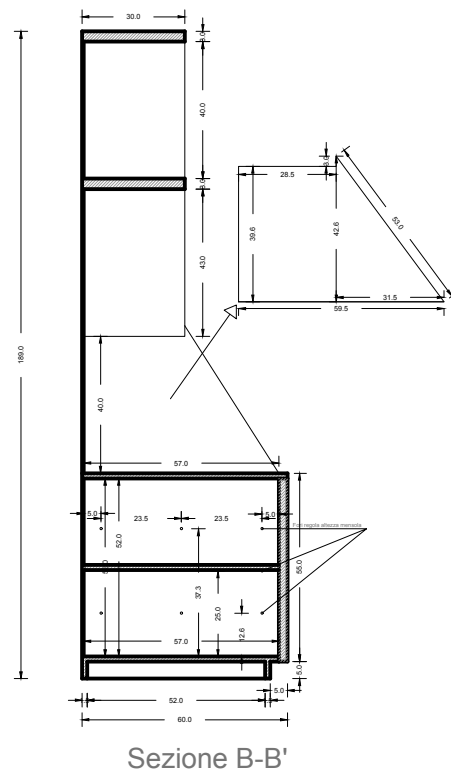
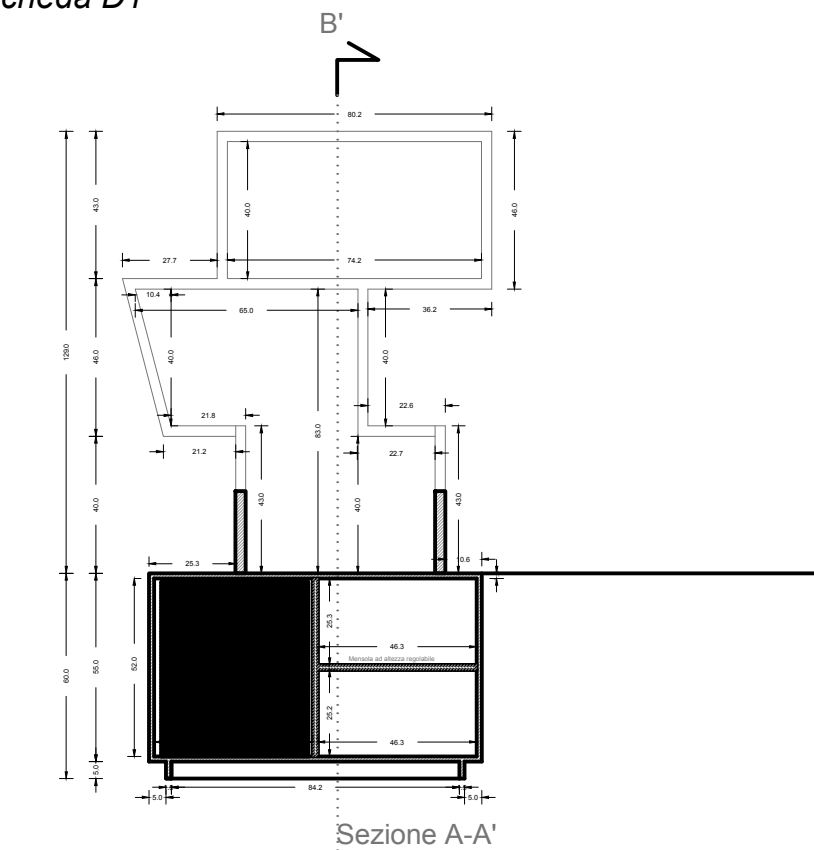

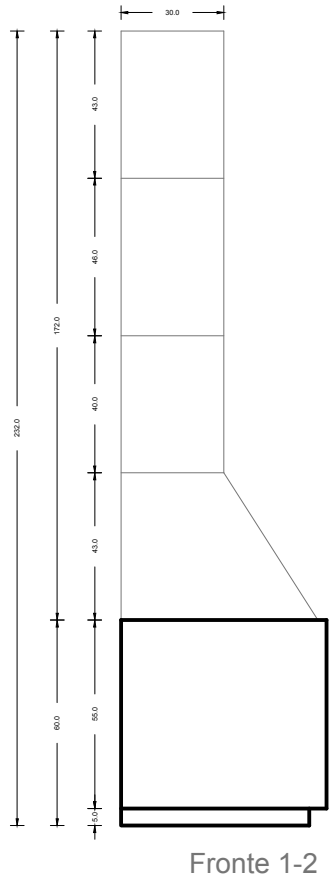
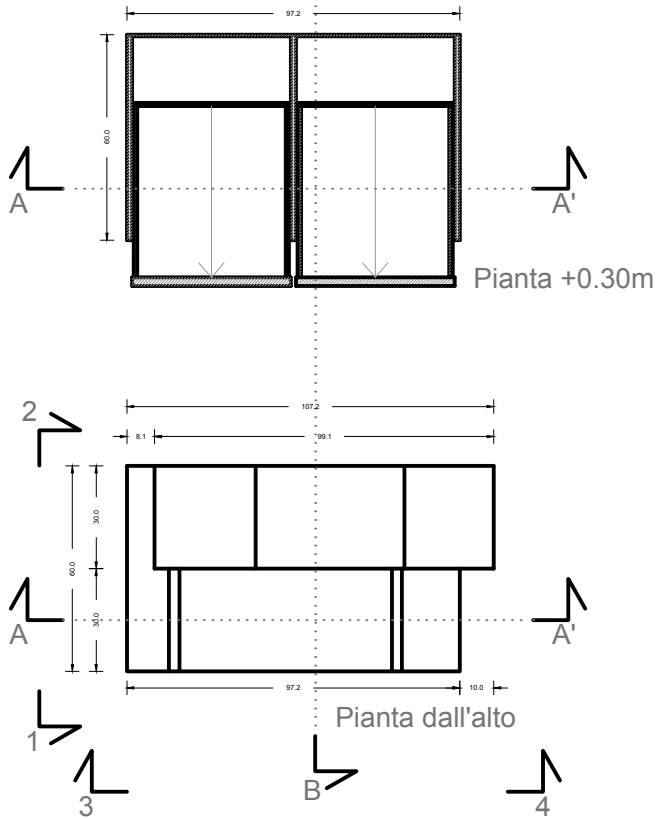
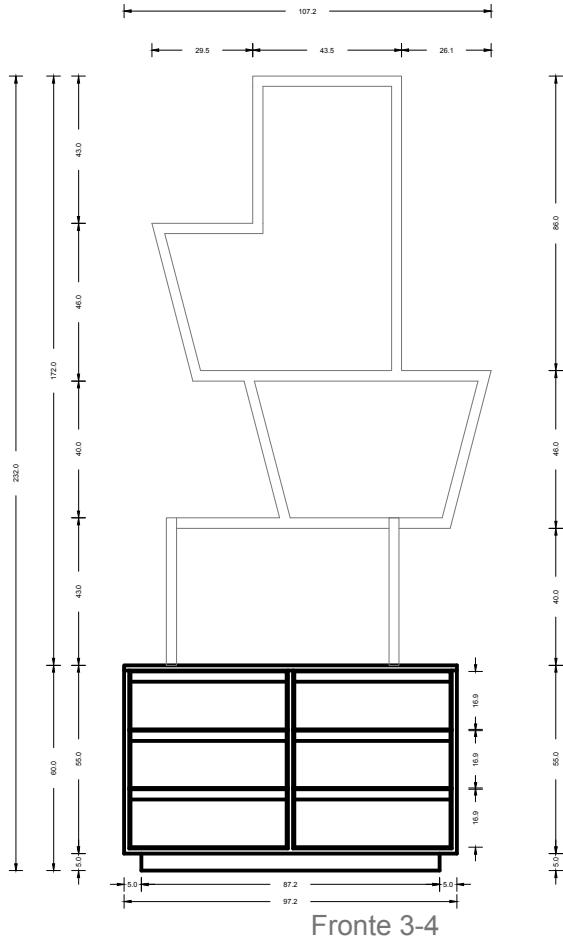
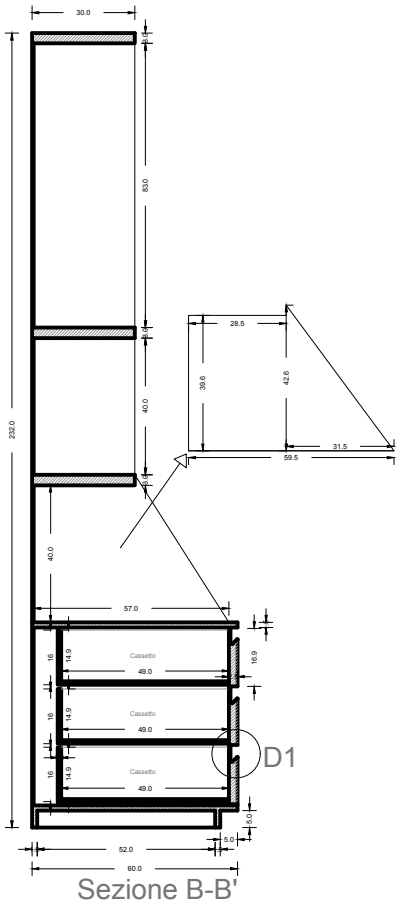
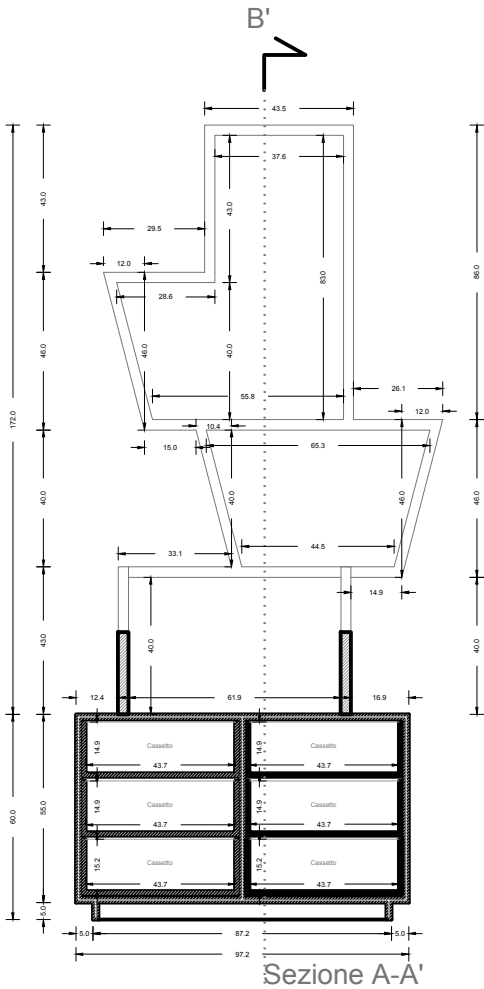

Libreria con piano e fianchi in listellare in abete dello spessore di mm 27 con sovrapposto compensato in “noce daniela” per uno spessore complessivo reso non inferiore a mm 35, finiture perimetrali in massello di “noce daniela”
rif. Scheda D1

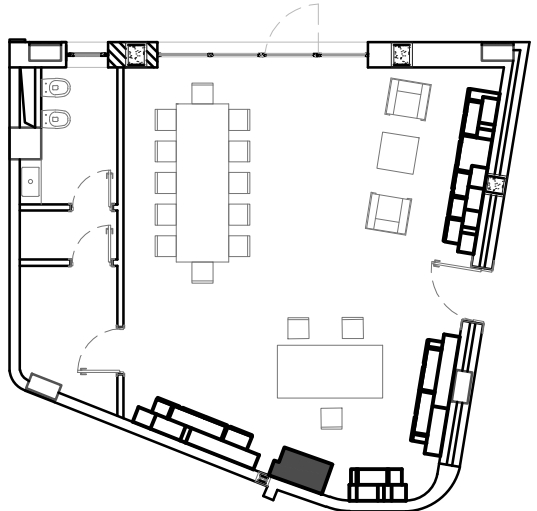
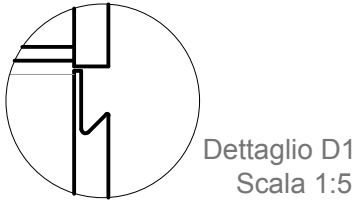

LIBRERIA UFFICIO RETTORE:
MODULO D Scala 1:20

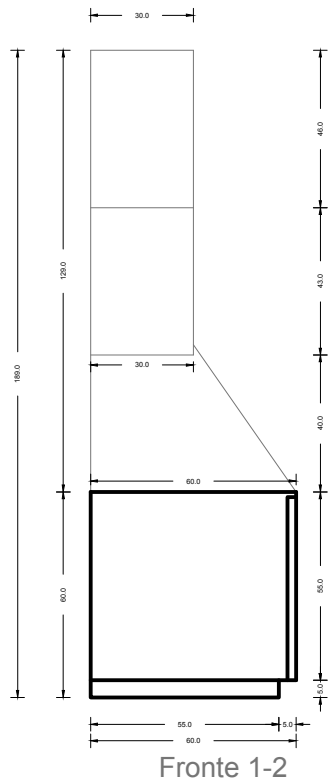
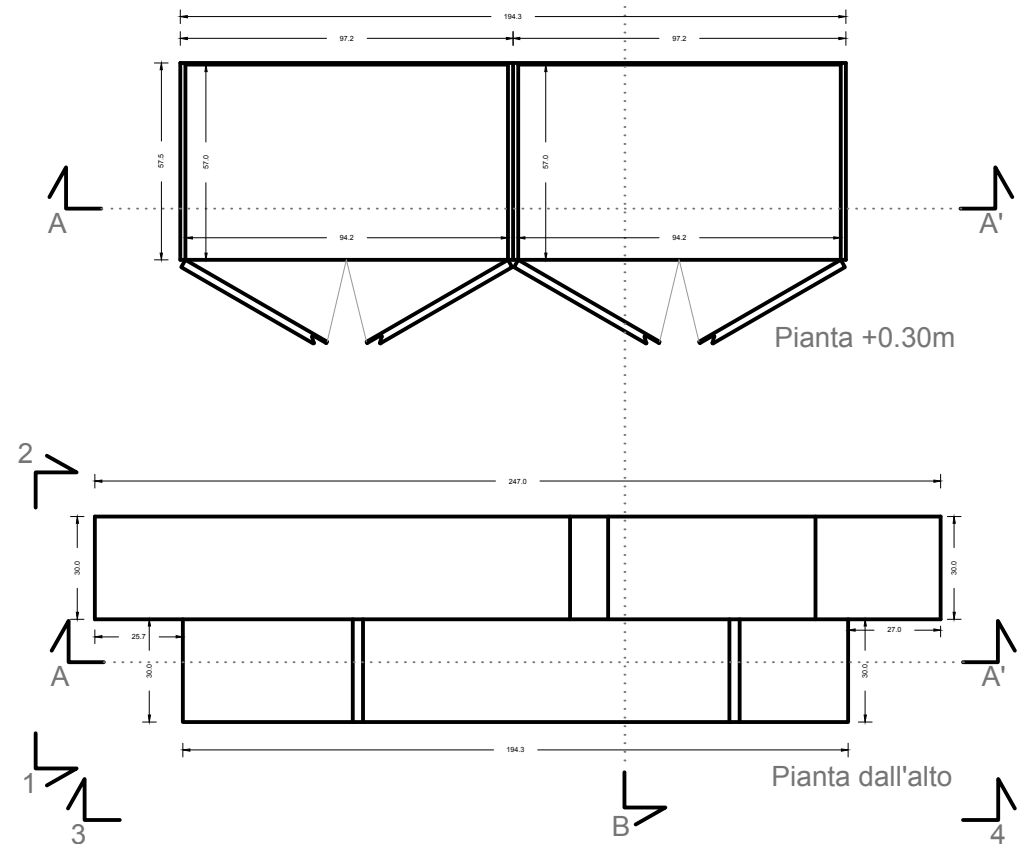
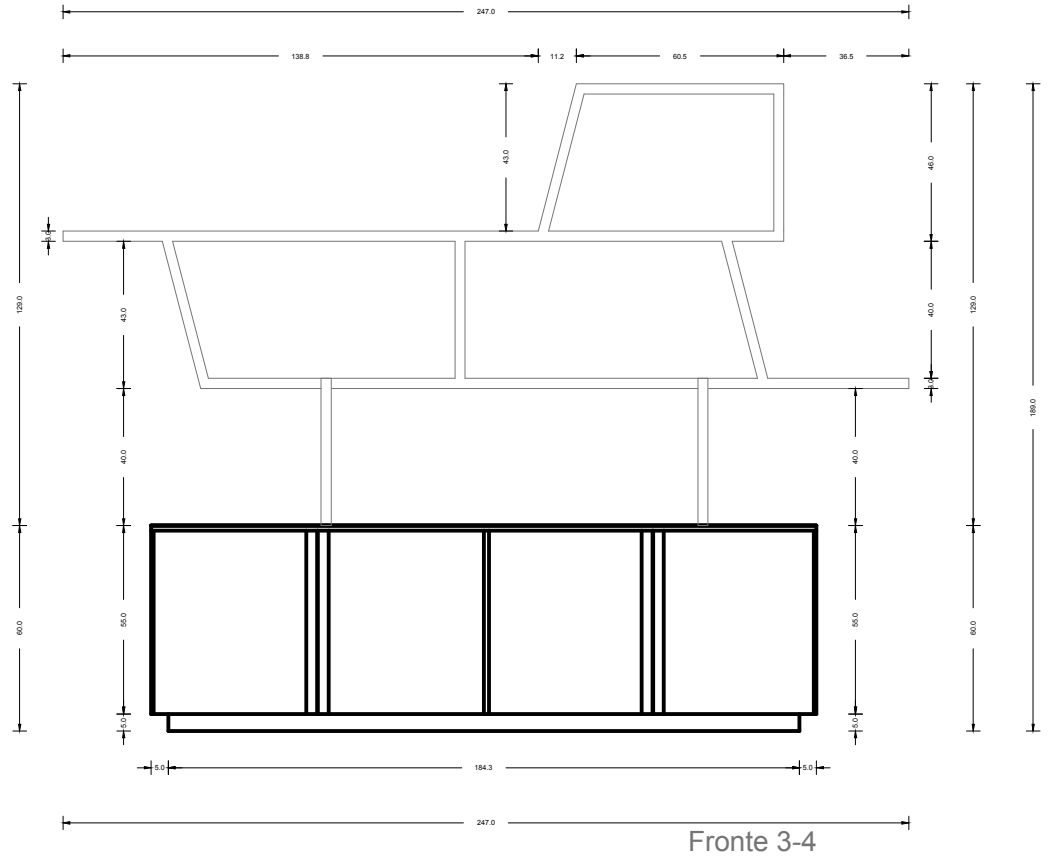
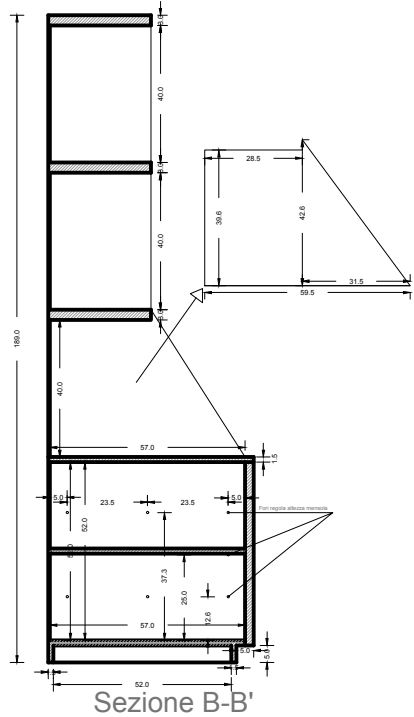
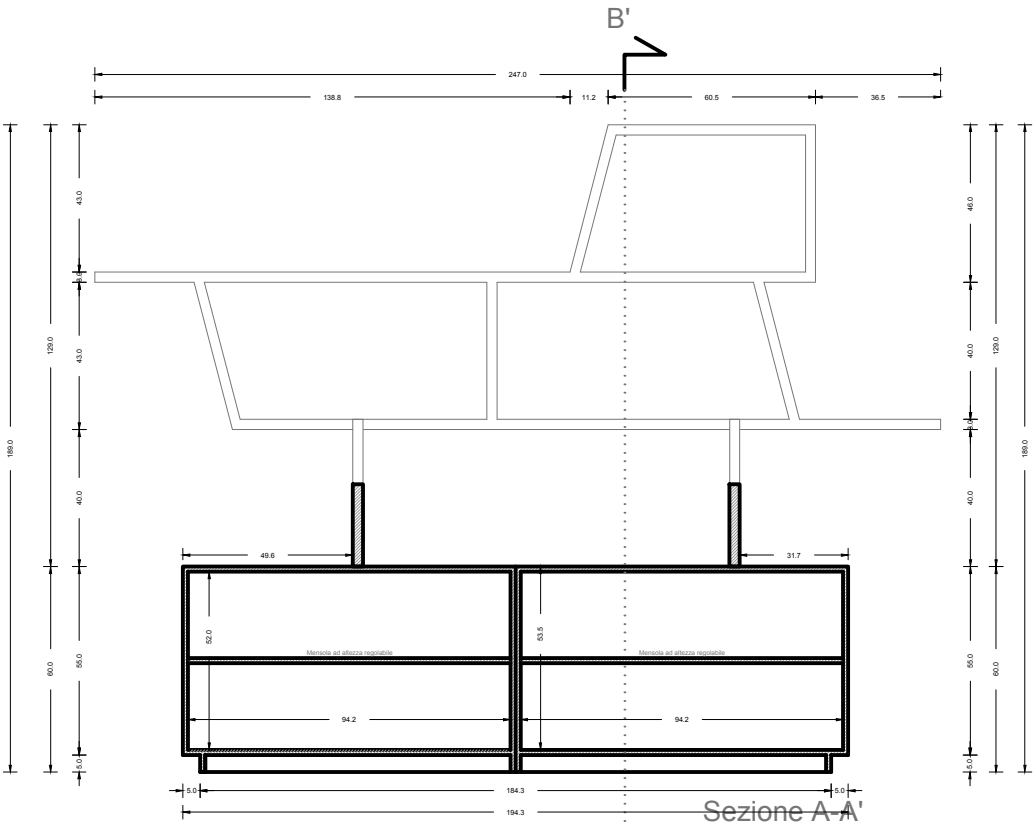

Libreria con piano e fianchi in listellare in abete dello spessore di mm 27 con sovrapposto compensato in “*noce daniela*” per uno spessore complessivo reso non inferiore a mm 35, finiture perimetrali in massello di “*noce daniela*”
rif. Scheda D1



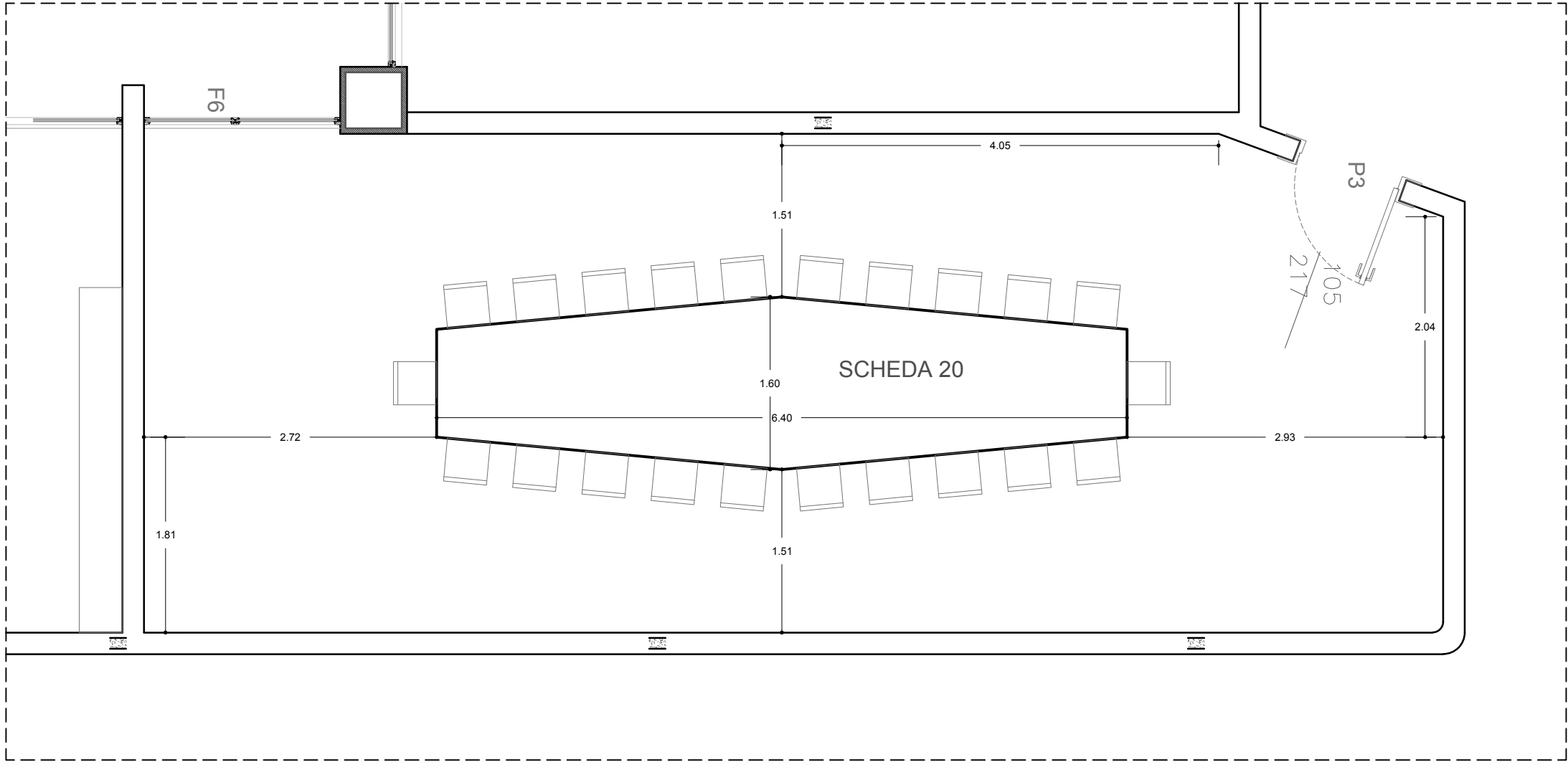
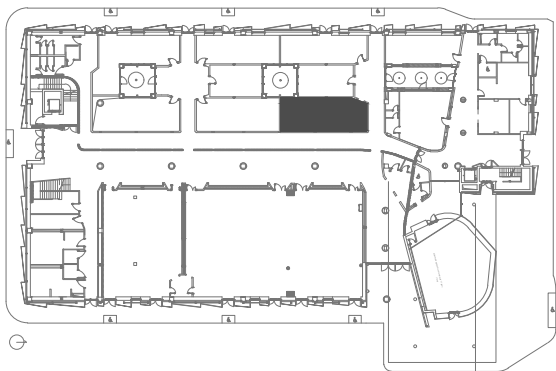

Pianta sala riunioni
Scala 1:50

SCHEDA 20

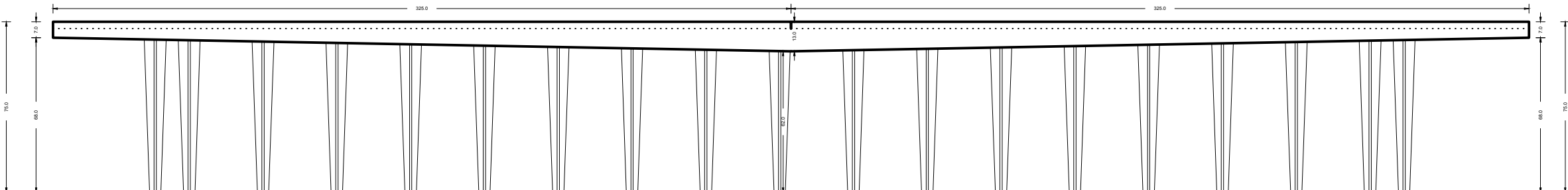
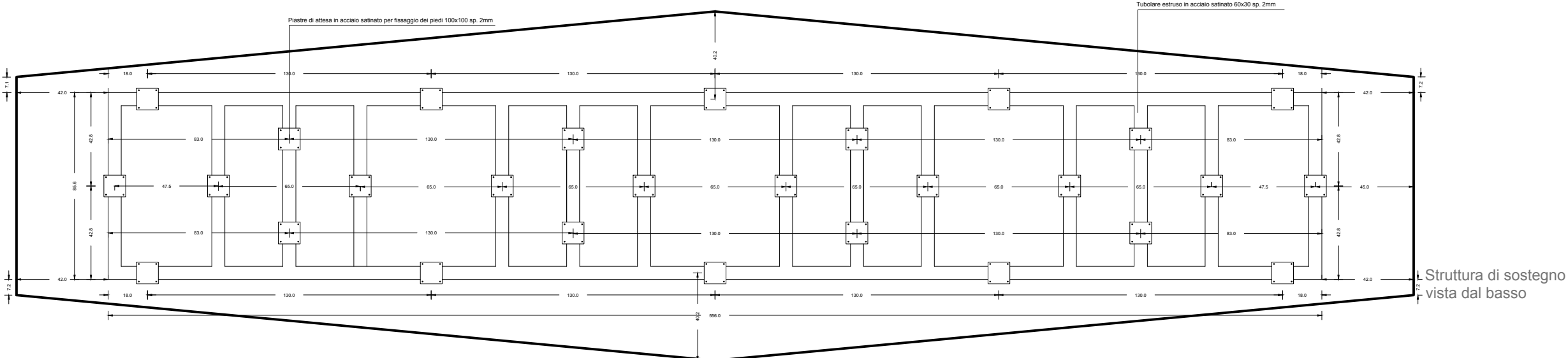
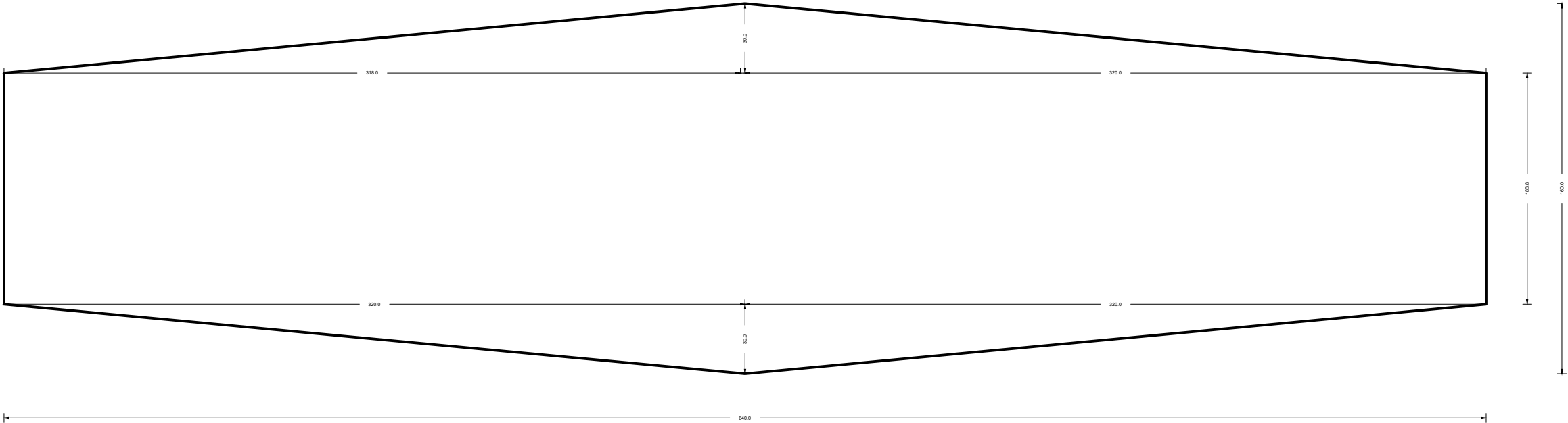

Tavolo con piano e fianchi in listellare in abete dello spessore di mm 27 con sovrapposto compensato in “noce daniela” per uno spessore complessivo reso non inferiore a mm 35, finiture perimetrali in massello di “noce daniela”

Tavolo sala riunioni
Scala 1:20

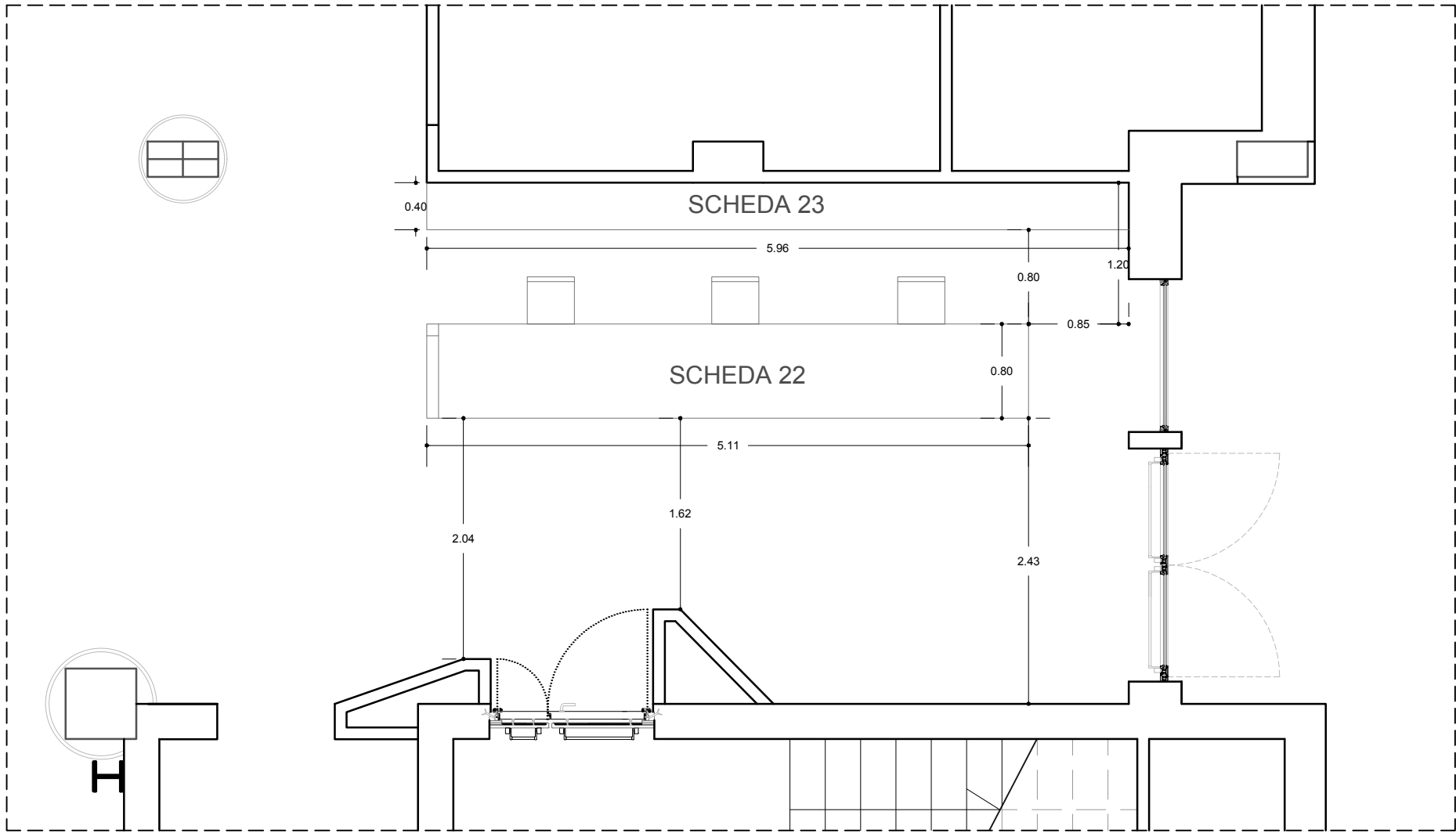
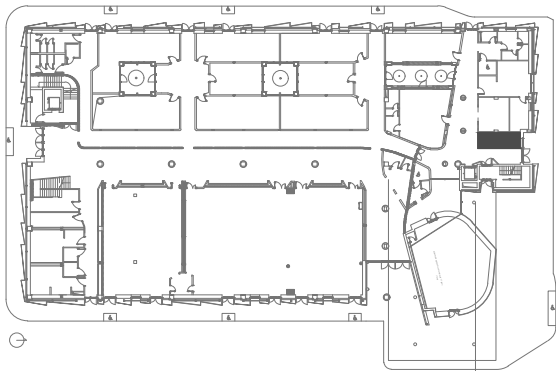

Pianta reception
Scala 1:50

Prospetto AD

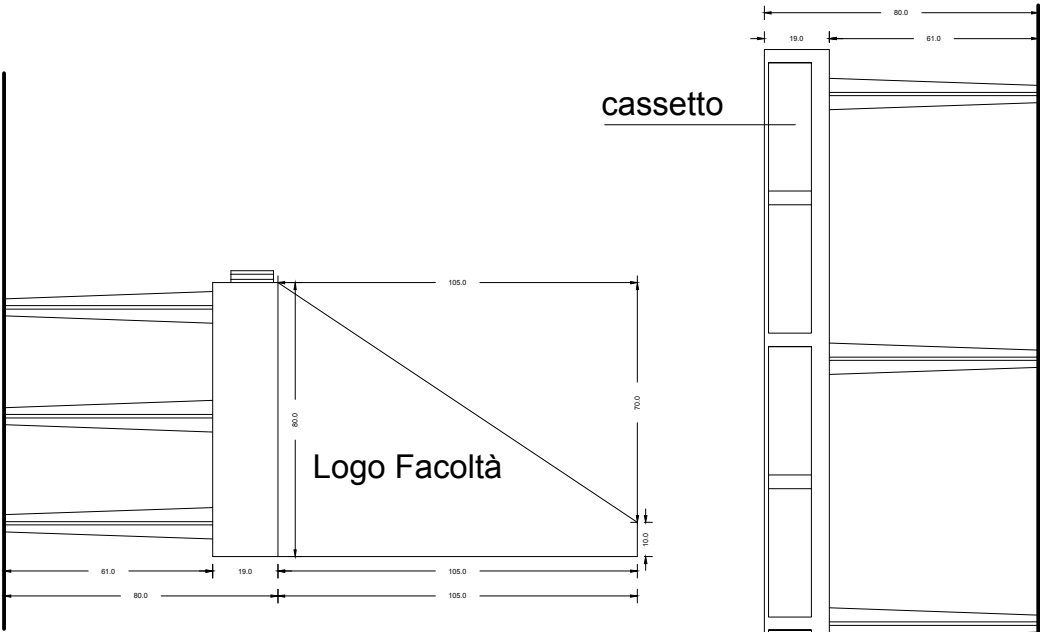

Prospetto BC

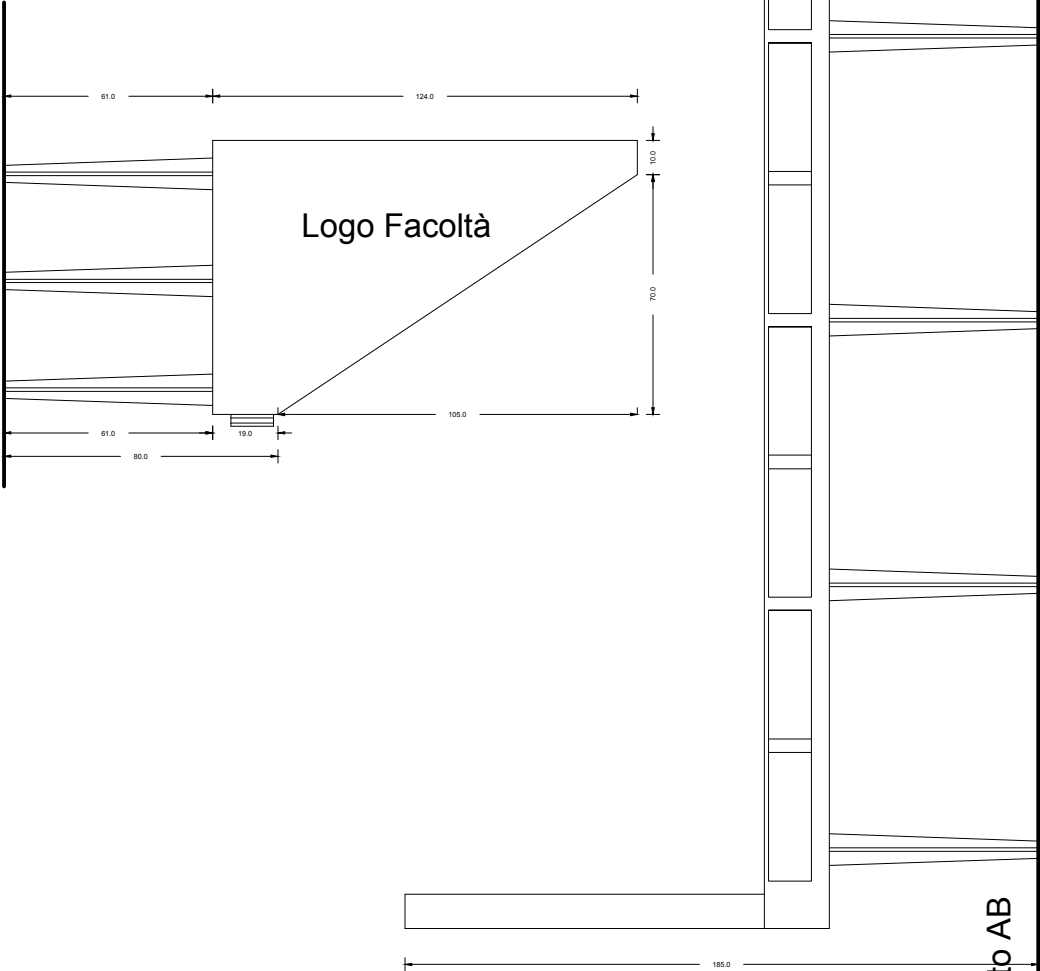

Prospetto AB

TAVOLO DELLA RECEPTION.
Scala 1:20

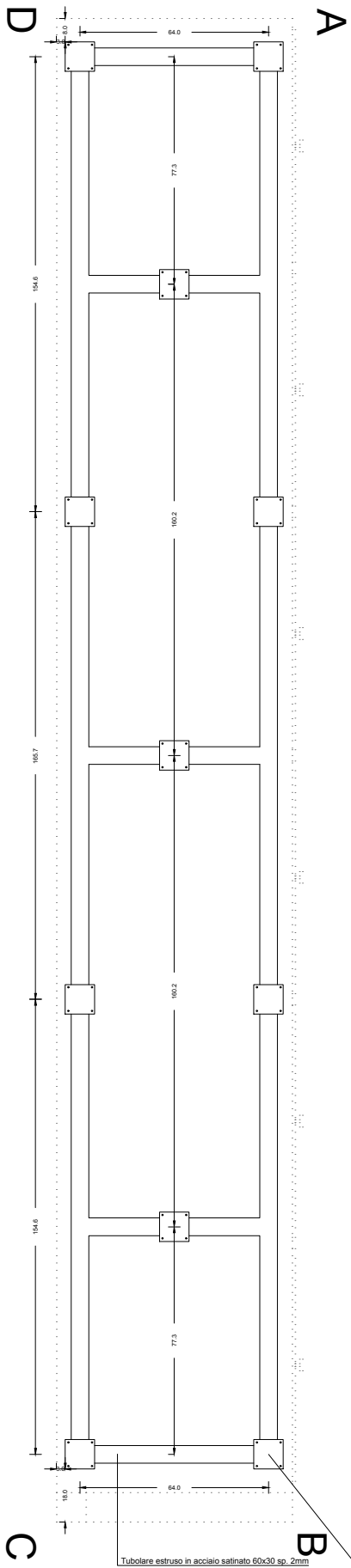

Pianta struttura di sostegno

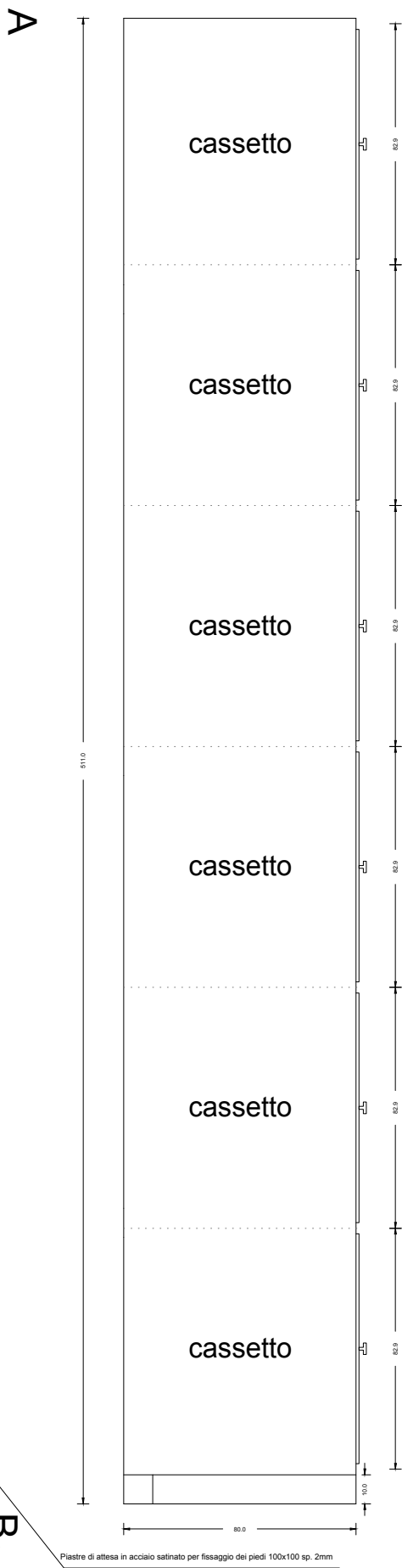

Prospetto DC

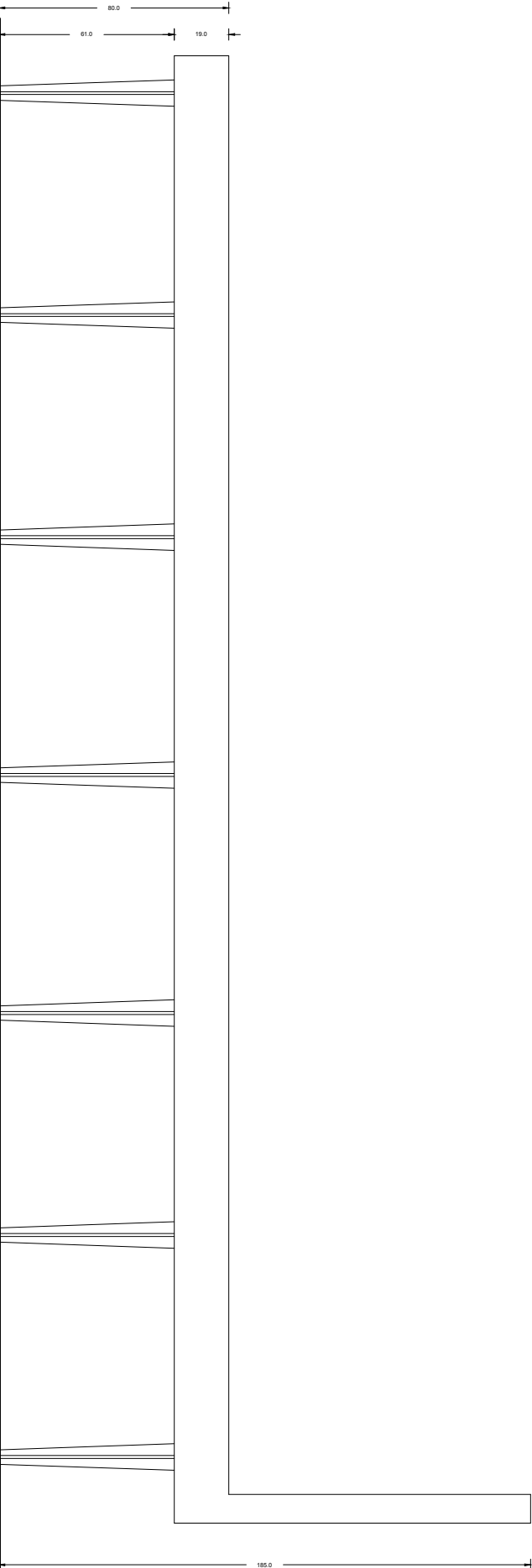

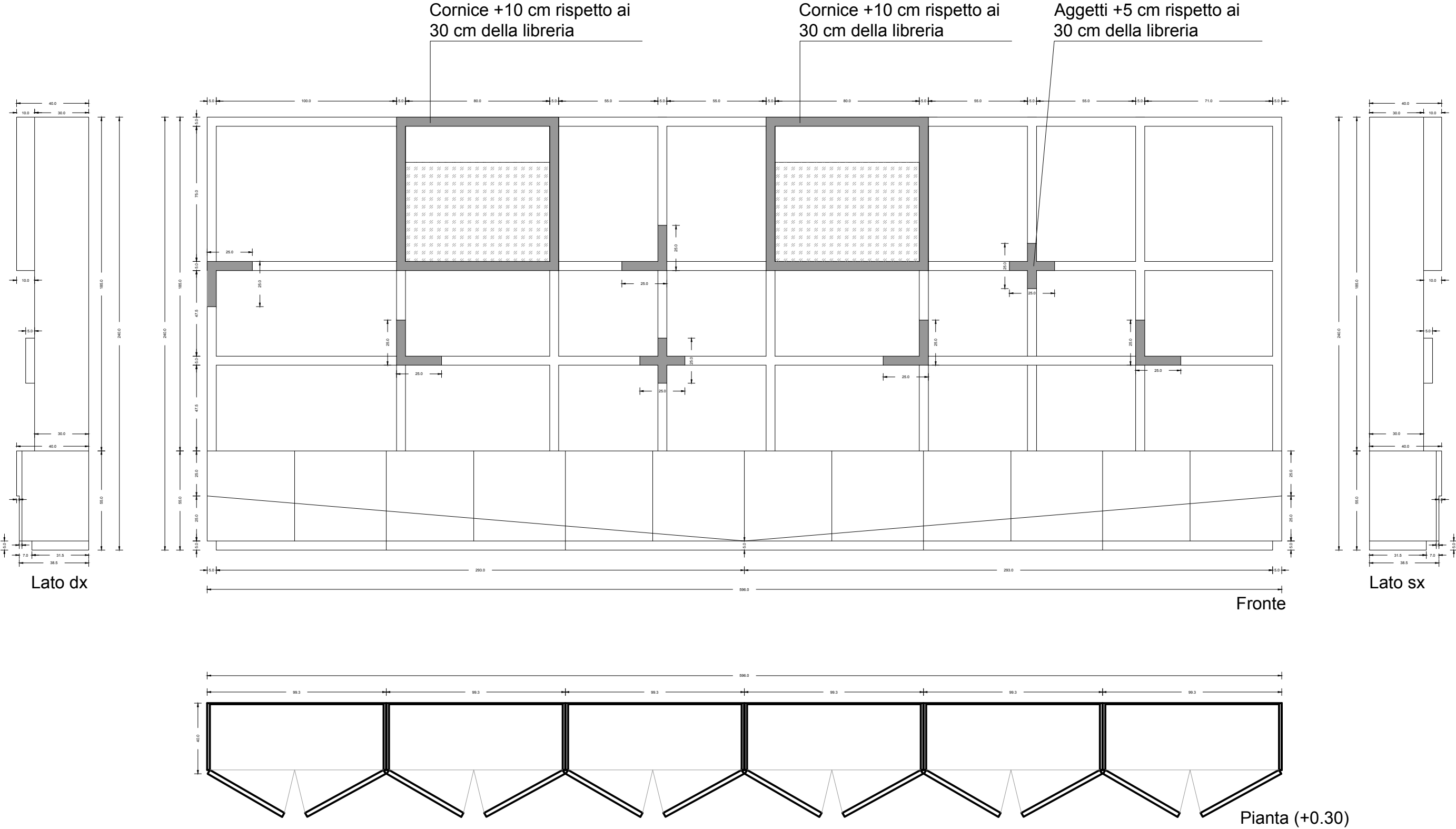

Laccatura polietere realizzata con **base di vernice in poliestere e poliuretantica**.
Con vernice in poliestere come base composta da resina, indurente e catalizzatori e finitura a più mani di vernice poliuretantica per l'effetto finale richiesto (**satinato**) con colore “chiaro” scelto dal committente

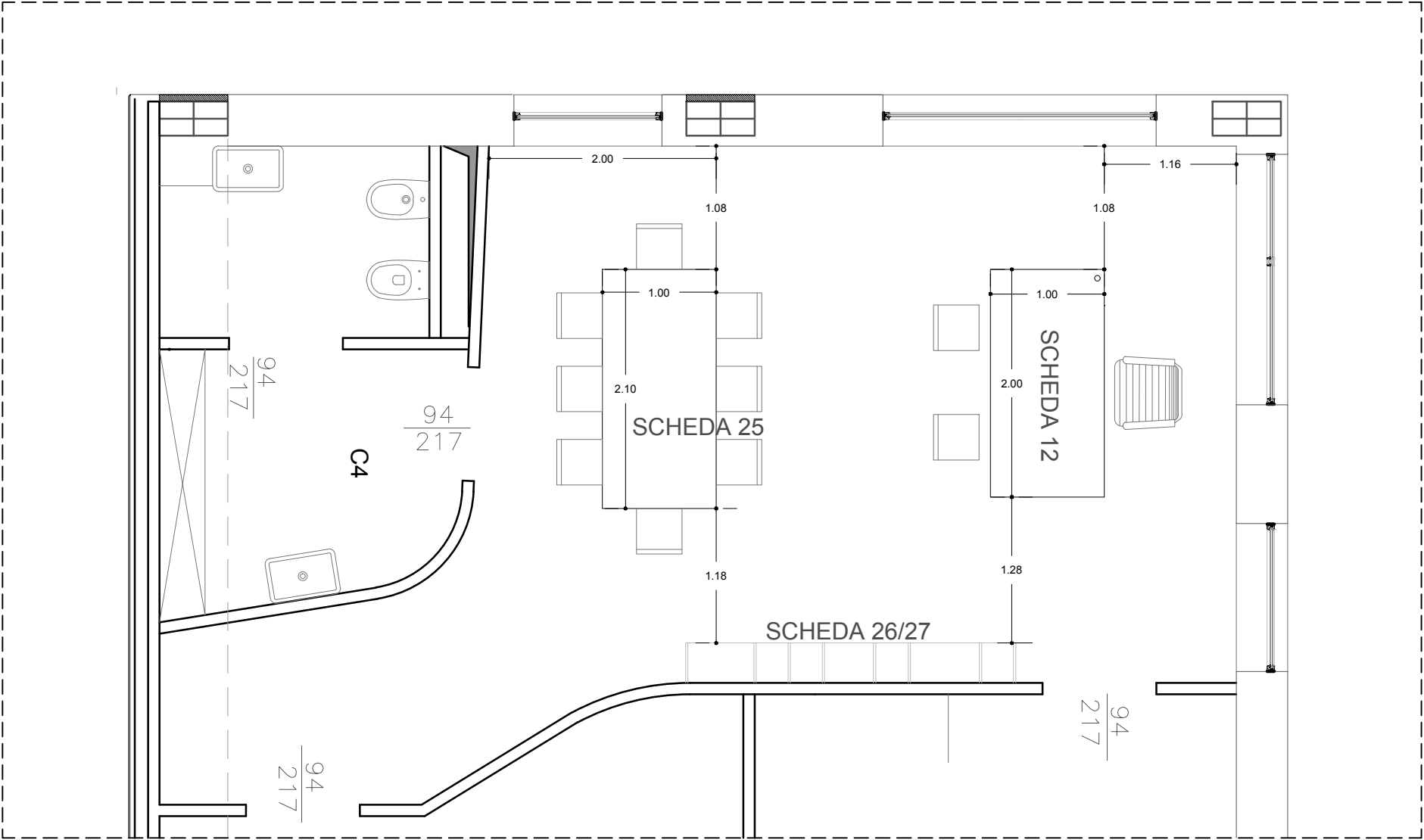
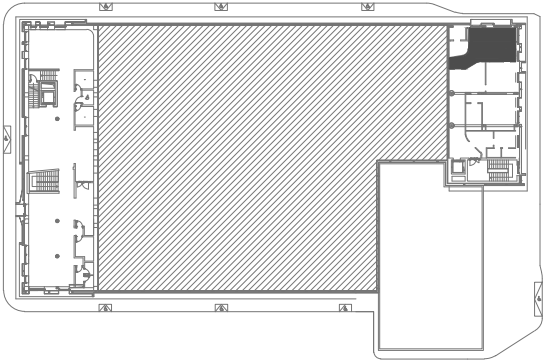

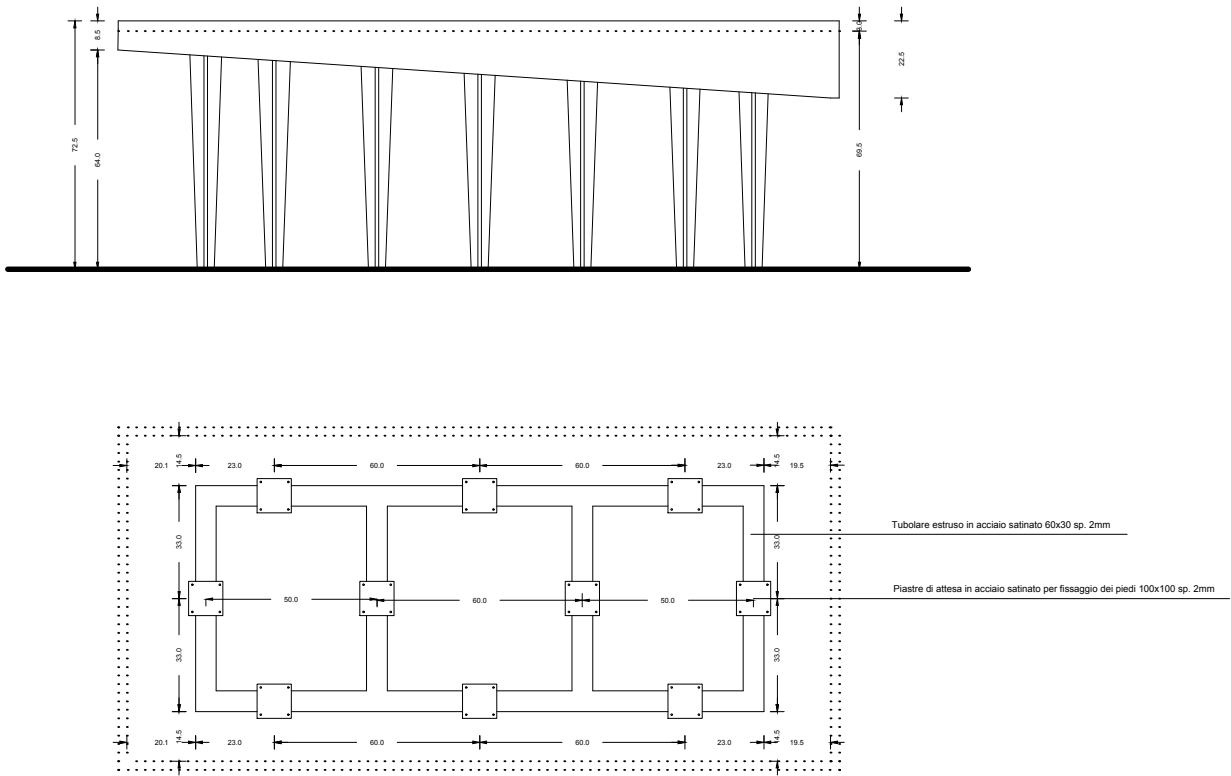
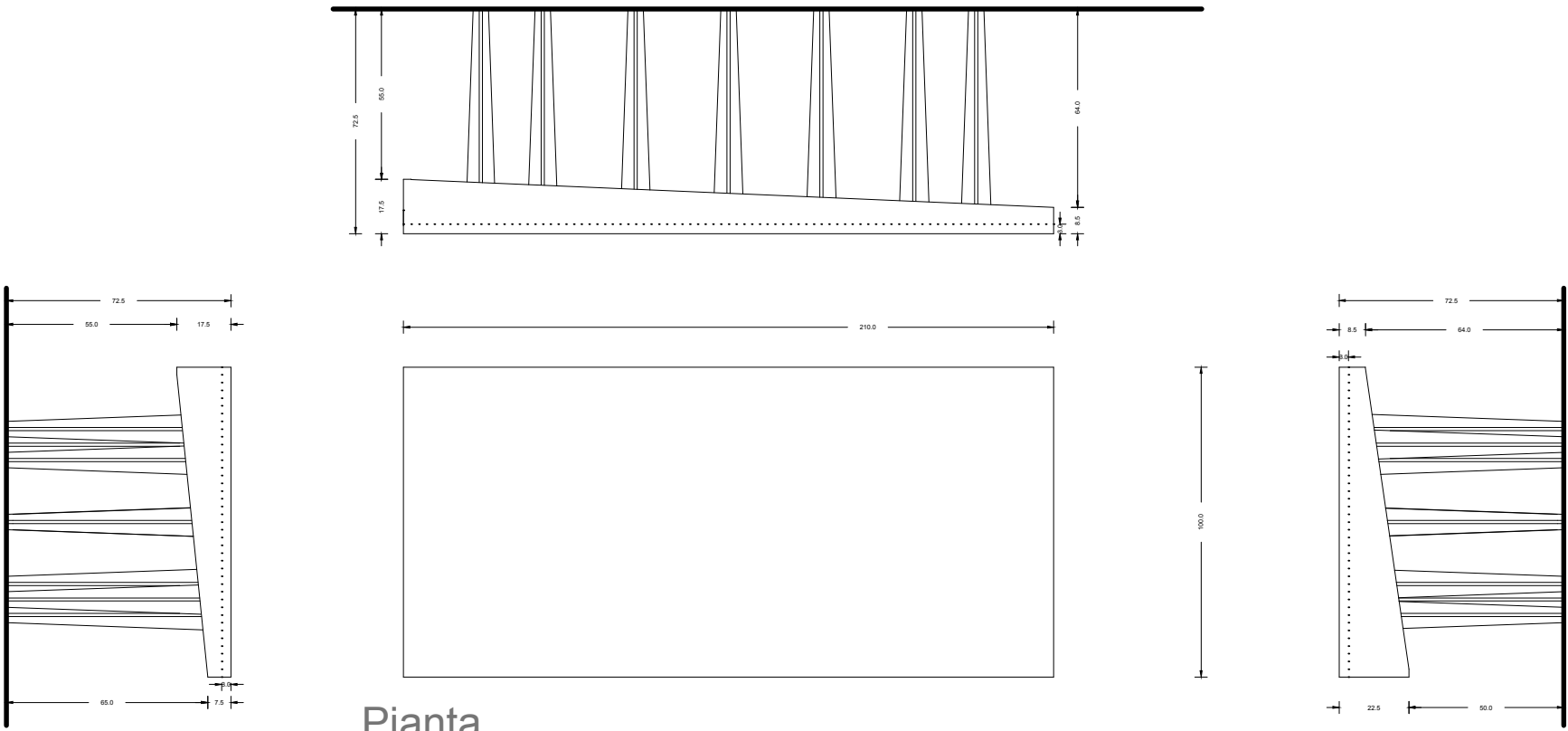

Pianta con posizione dei sostegni

TAVOLO RIUNIONI UFF. DIREZIONE GENERALE
Scala 1:20

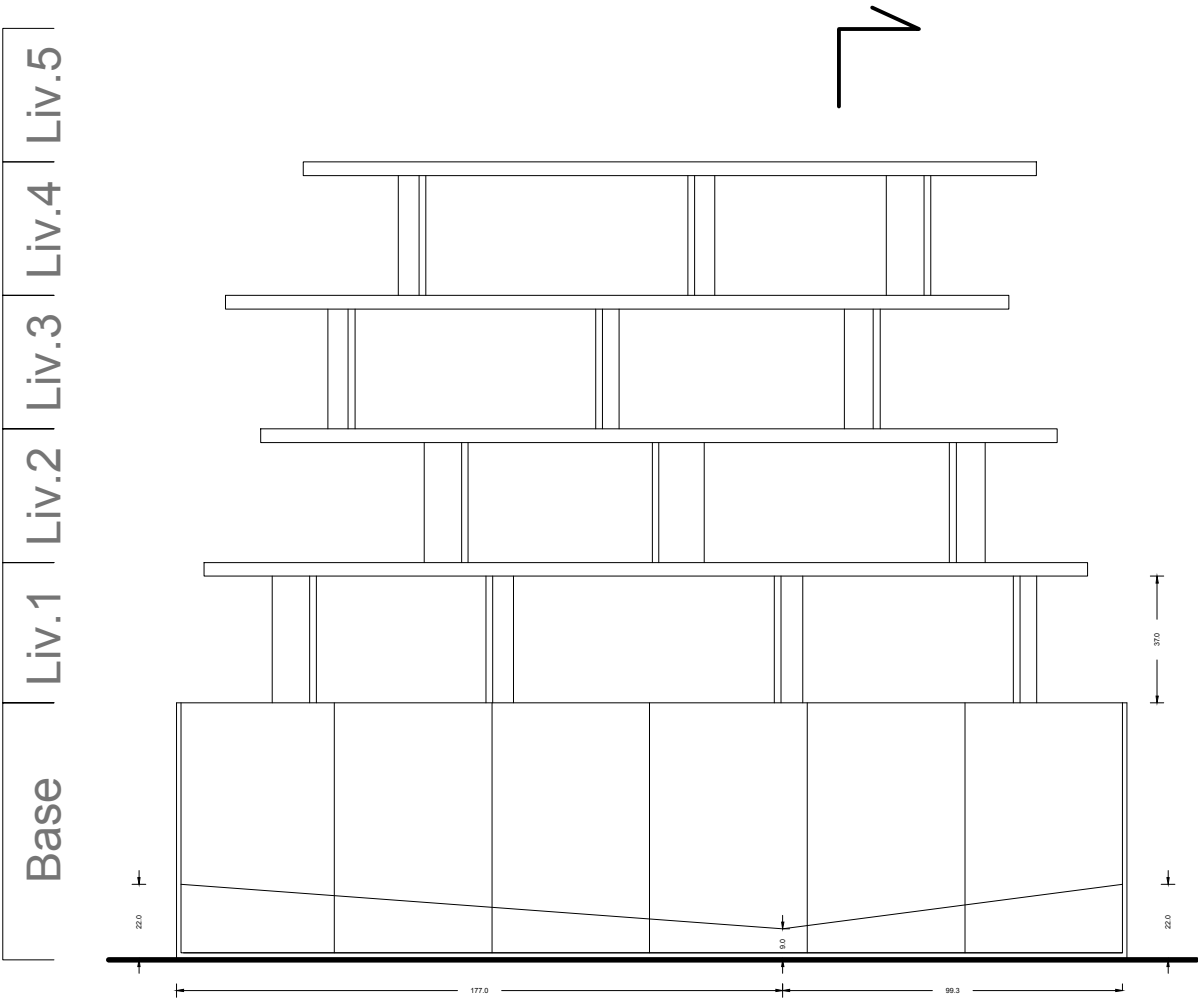

Prospetto

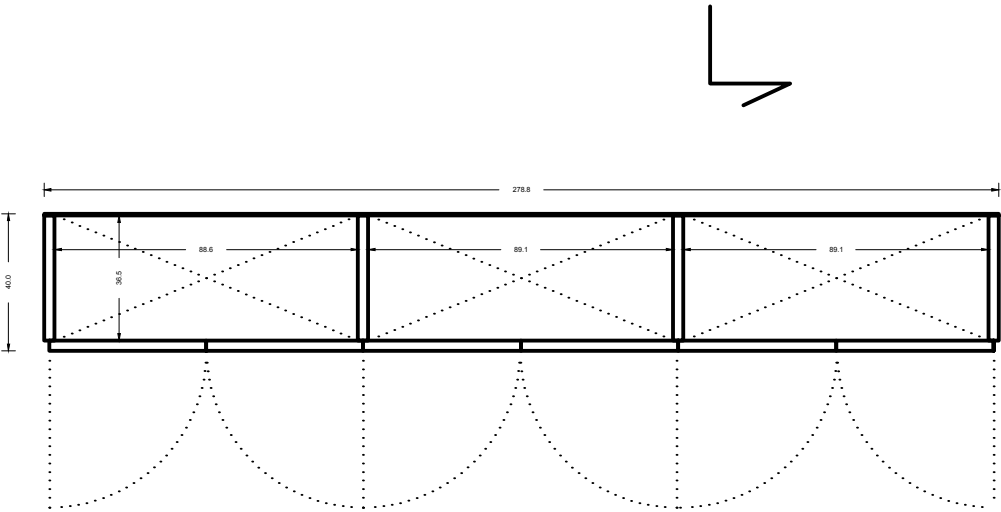

Pianta Base

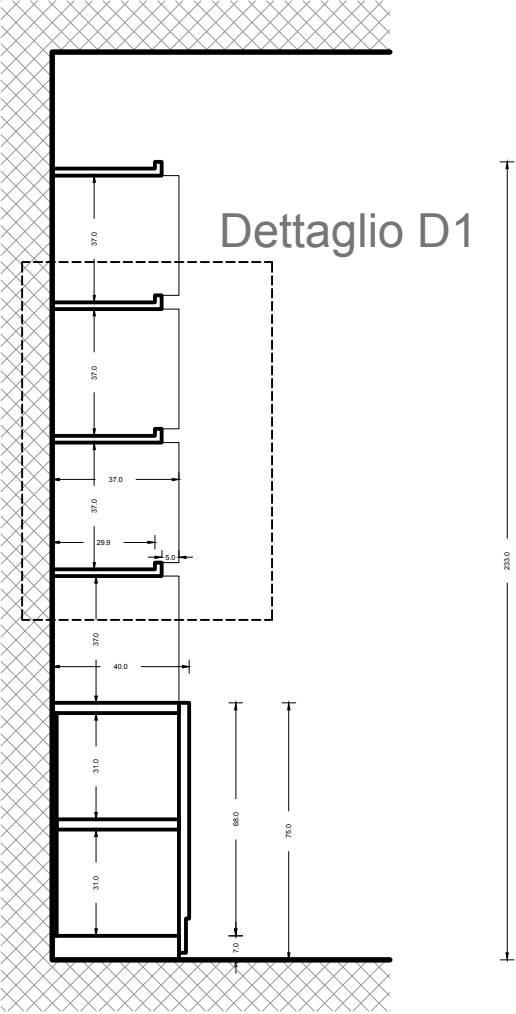

Sezione

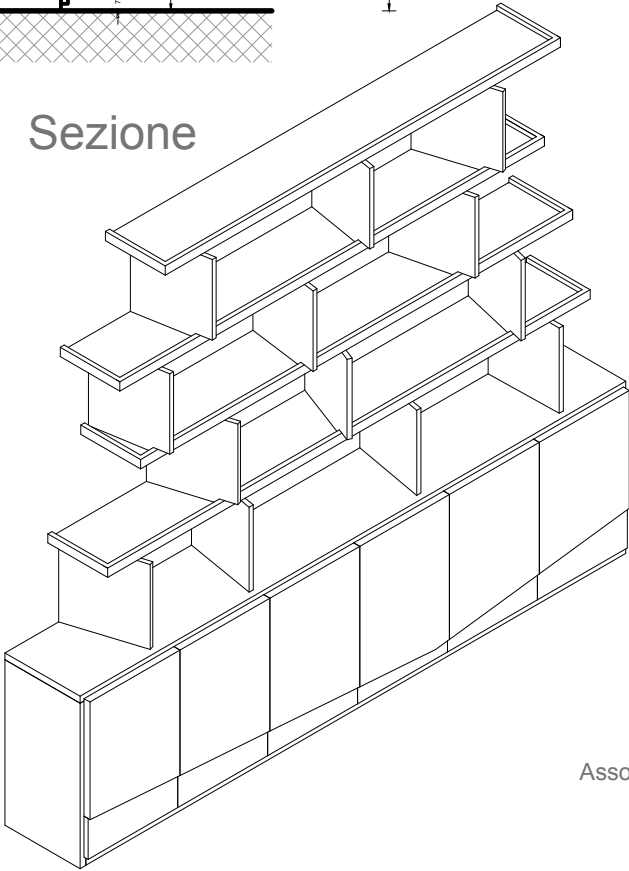

Assonometria

LIBRERIA UFF. PRORETTORE
Scala 1:20

LIBRERIA PRORETTRE. Scala 1:20

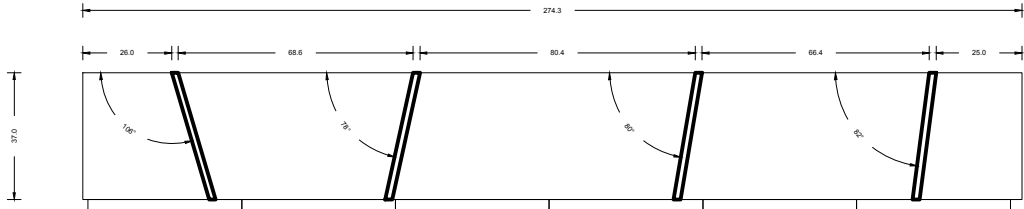

Pianta Liv.1

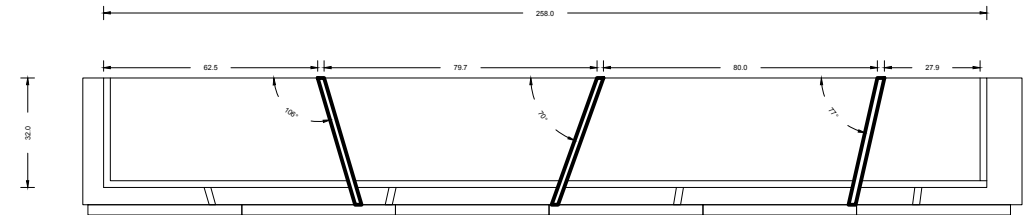

Pianta Liv.2

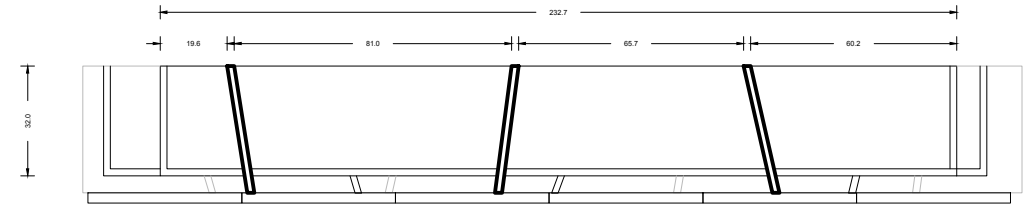

Pianta Liv.3

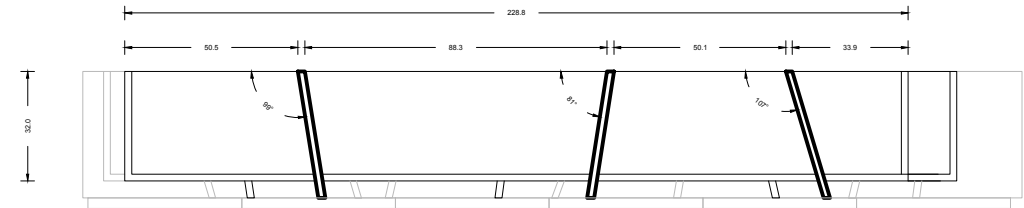

Pianta Liv.4

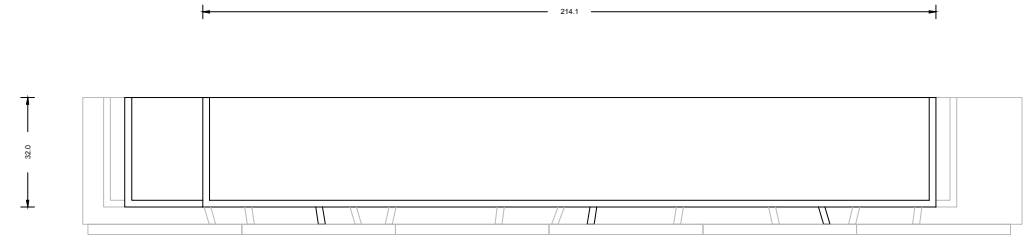

Pianta Liv.5

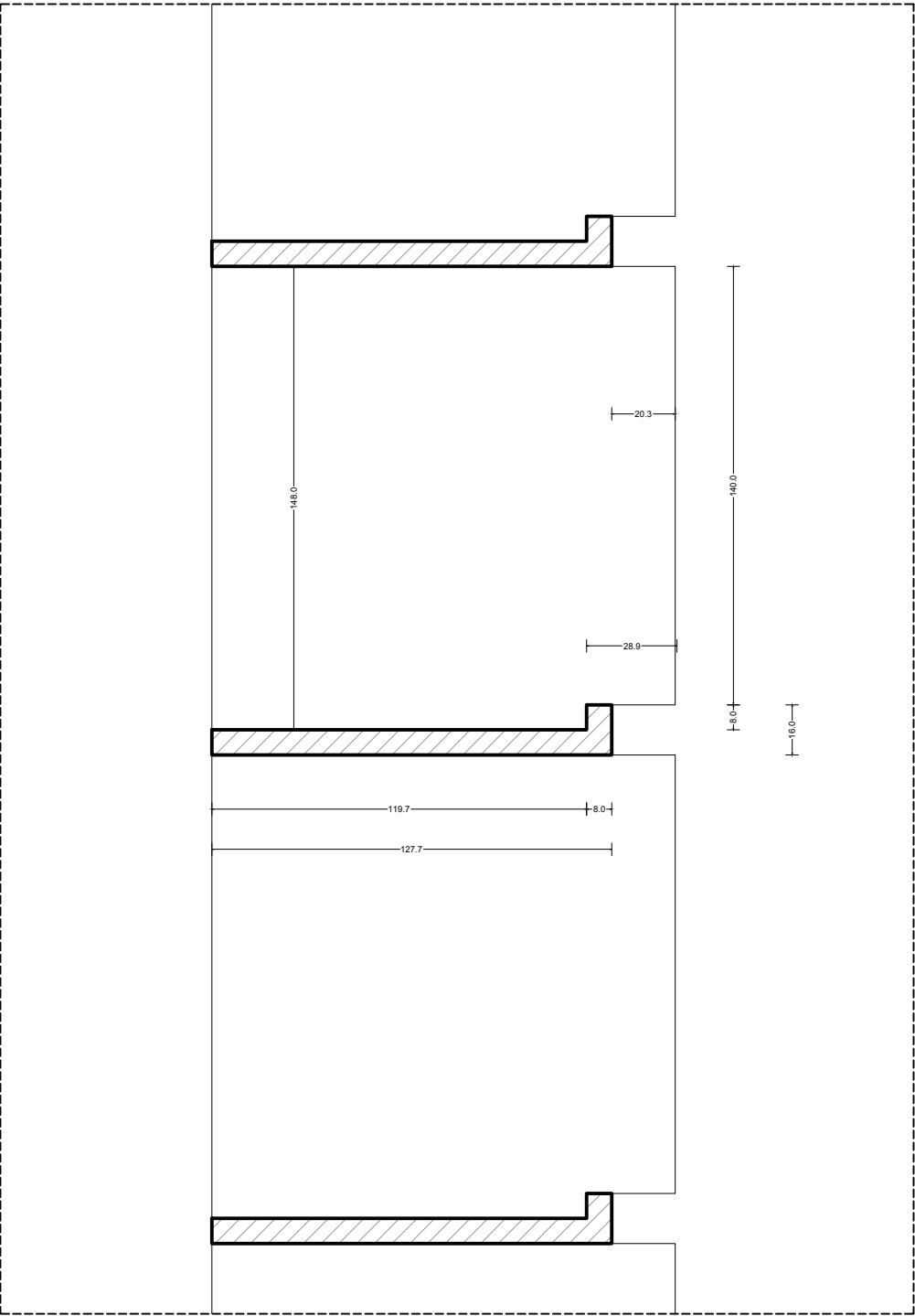

Dettaglio D1. Scala 1:5

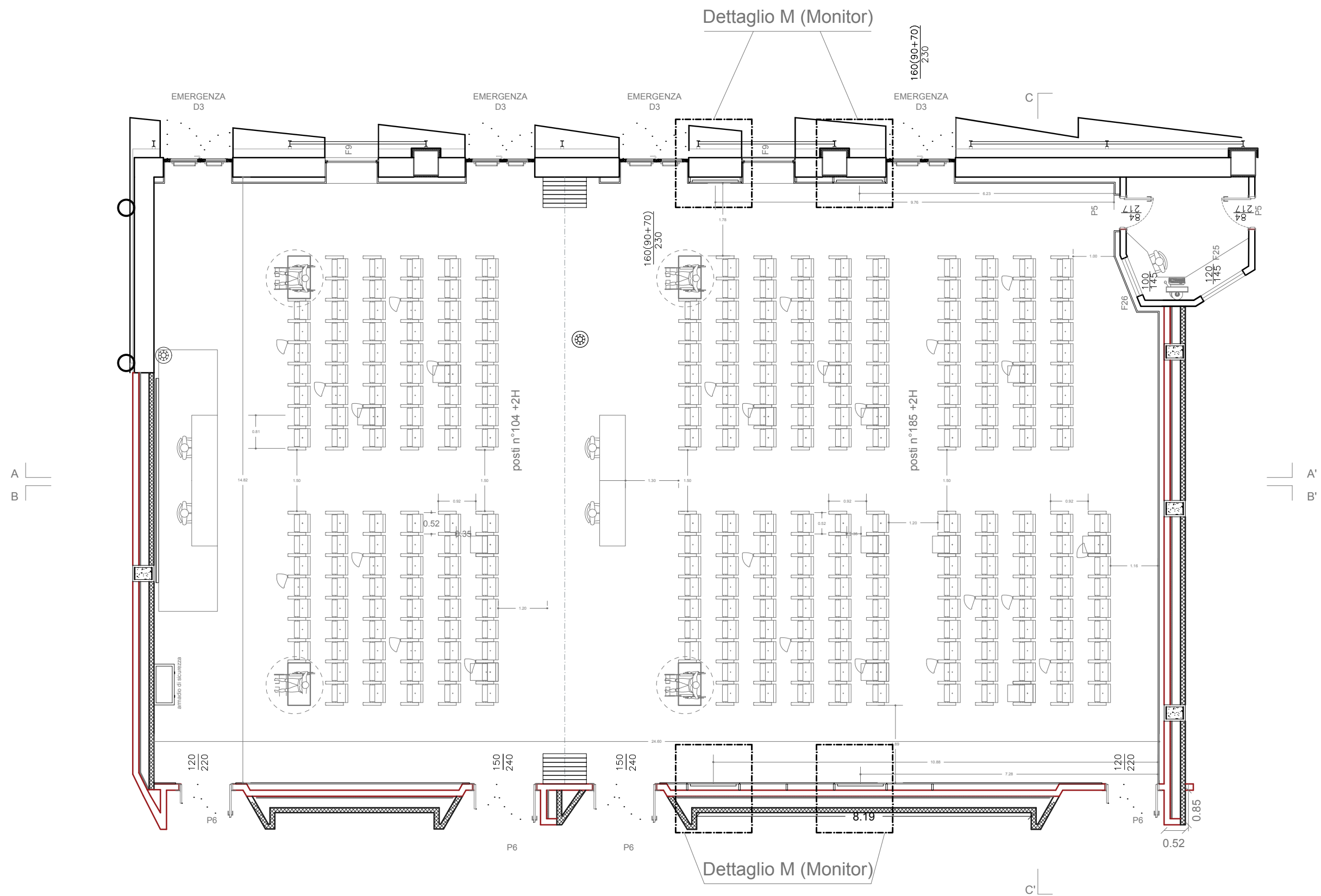

PIANTA PANNELLI APERTI. Scala 1:100

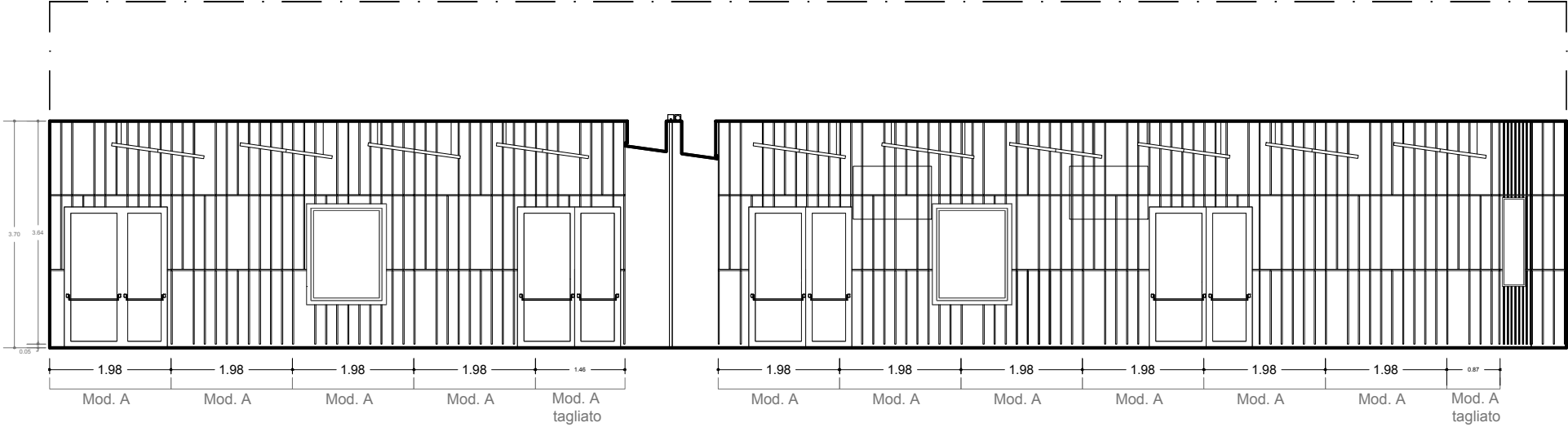

sezione AA'
scala 1:100



sezione BB'
scala 1:100

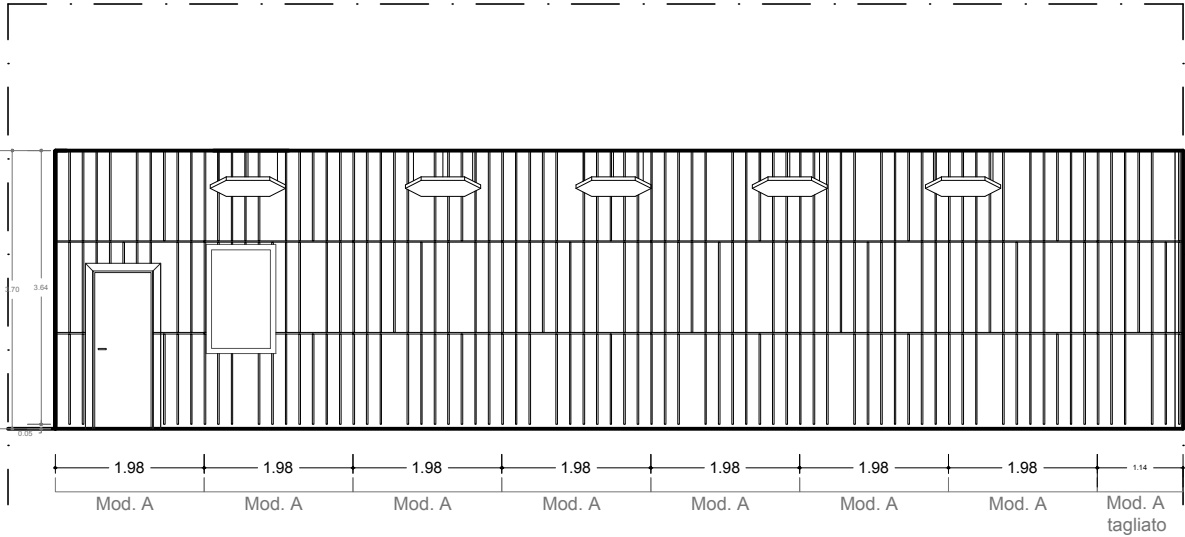

sezione CC'
scala 1:100

DETTAGLIO DEL MODULO DI RIVESTIMENTO DELLA PARETE (MOD.A) . Scala 1:20

N.B: I moduli andranno installati sulla parete terminata, con porte e infissi ultimati, in corrispondenza dei quali il pannello e i relativi listelli andranno tagliati.

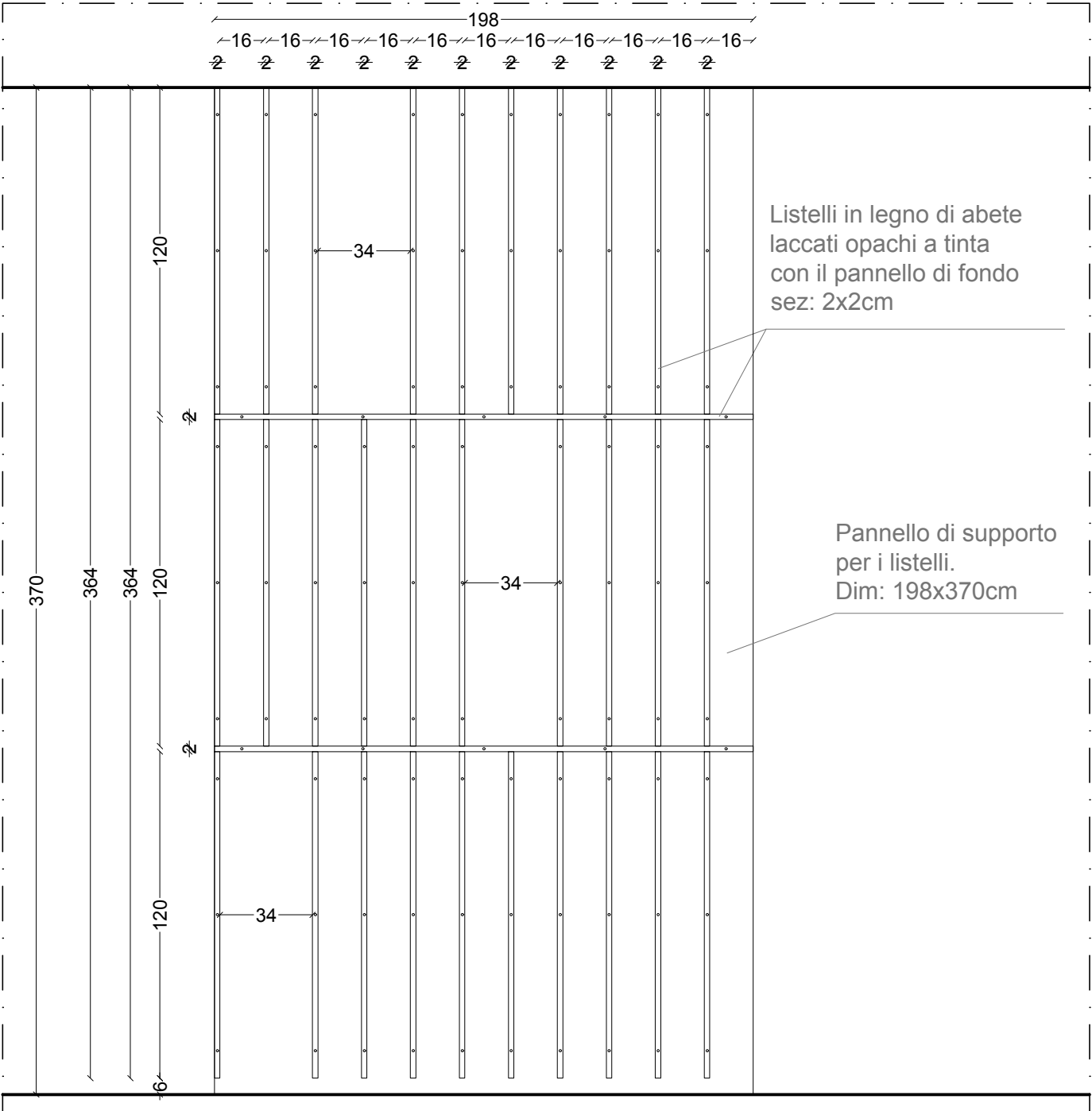

Prospetto

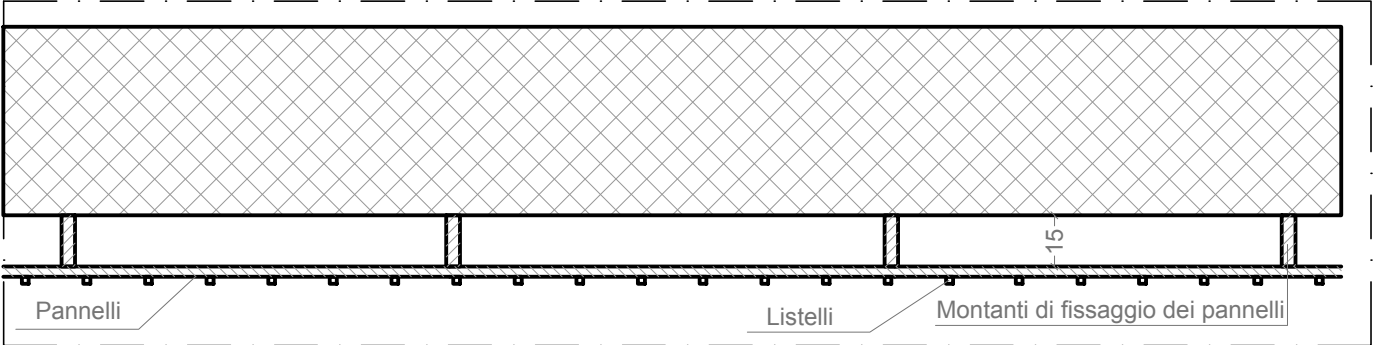

Pianta

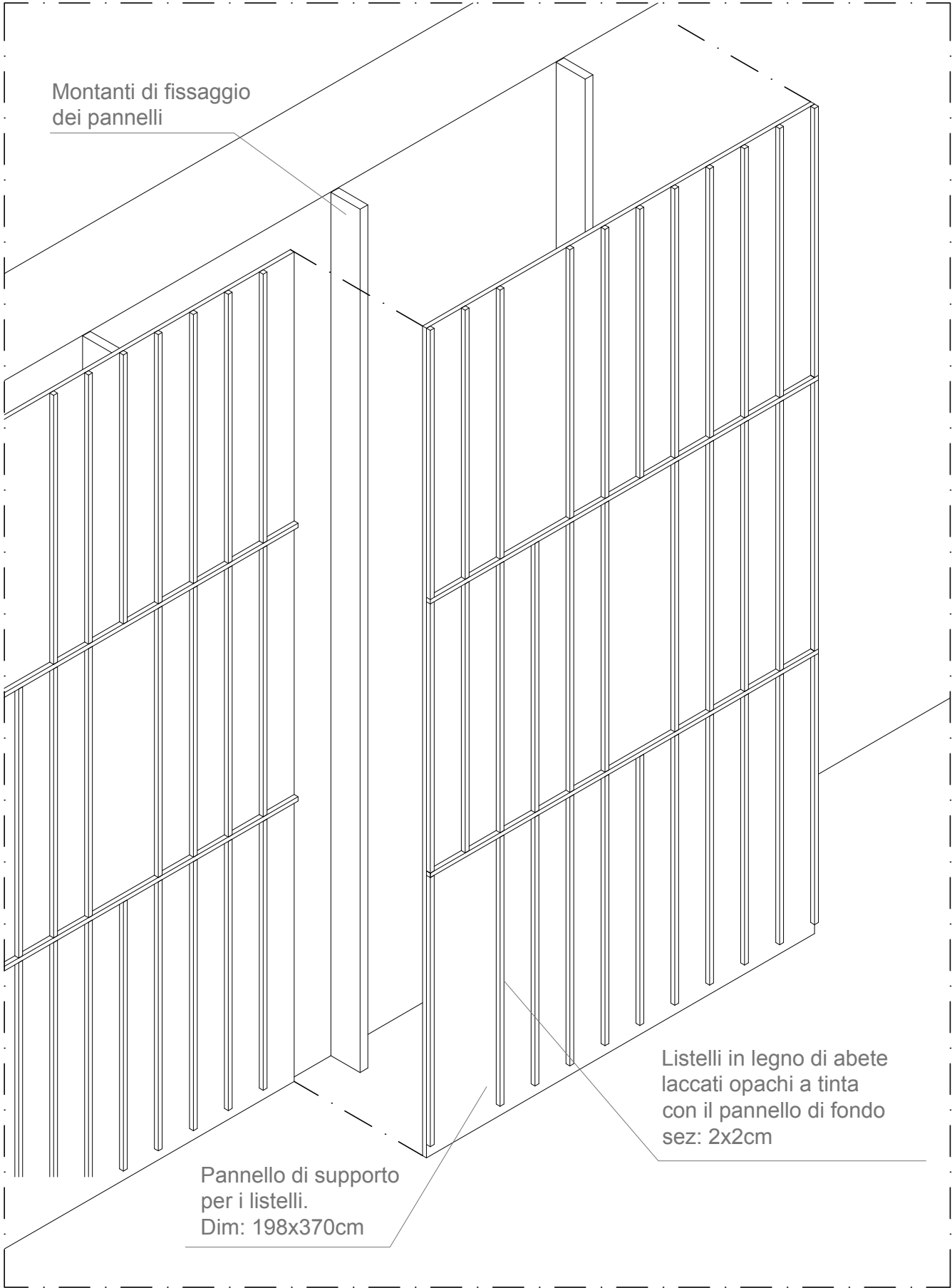

Assonometria

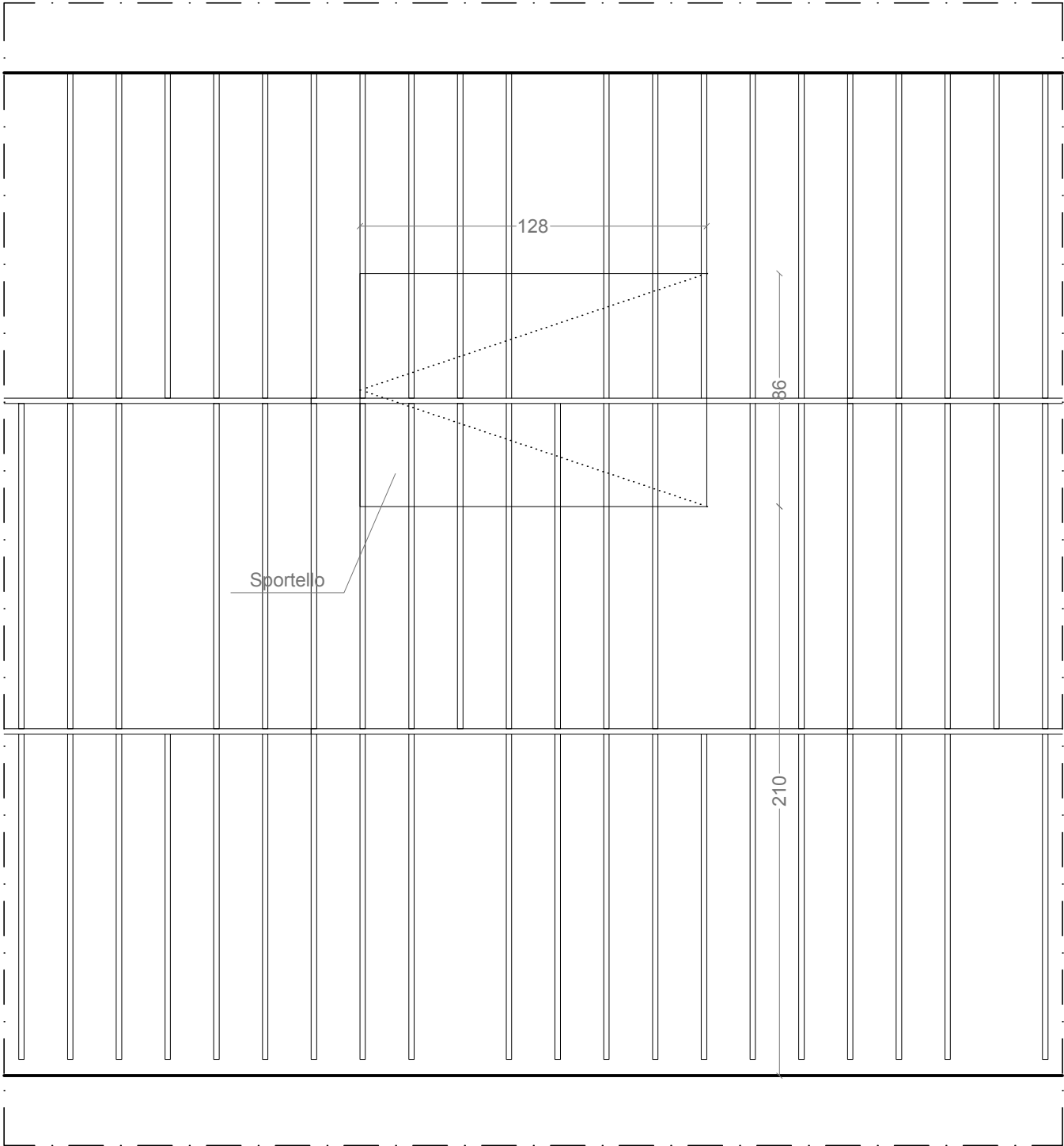

Prospetto

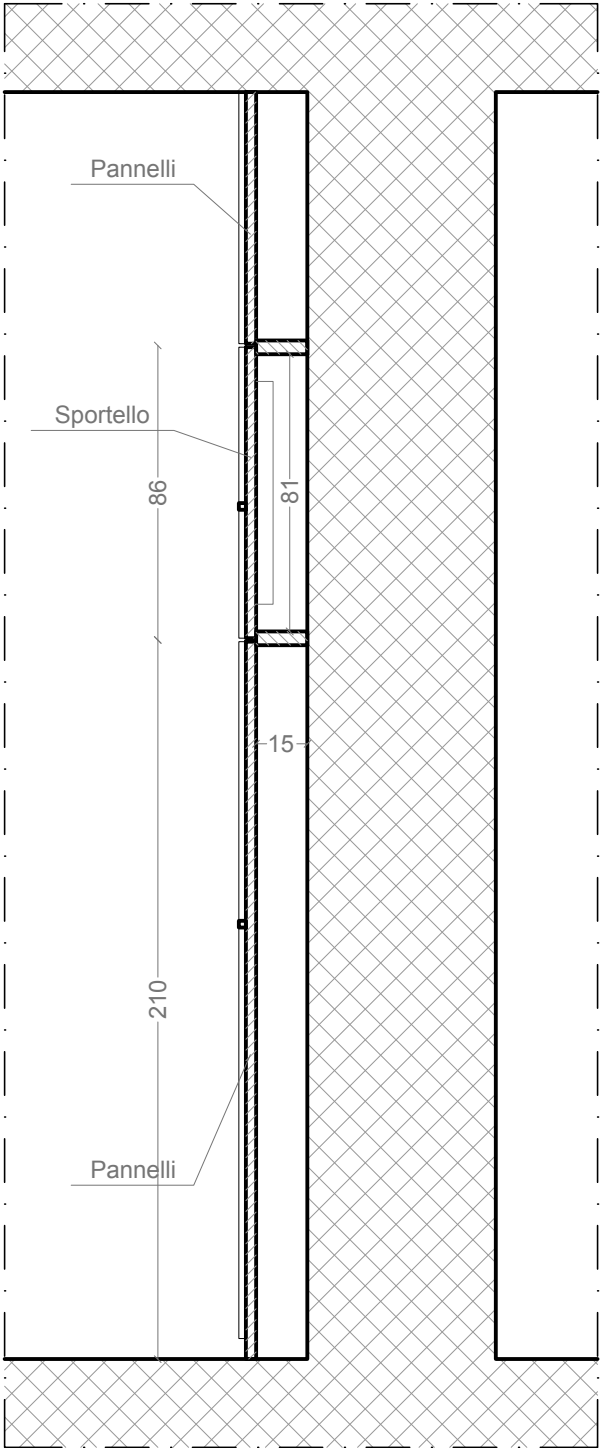

Sezione

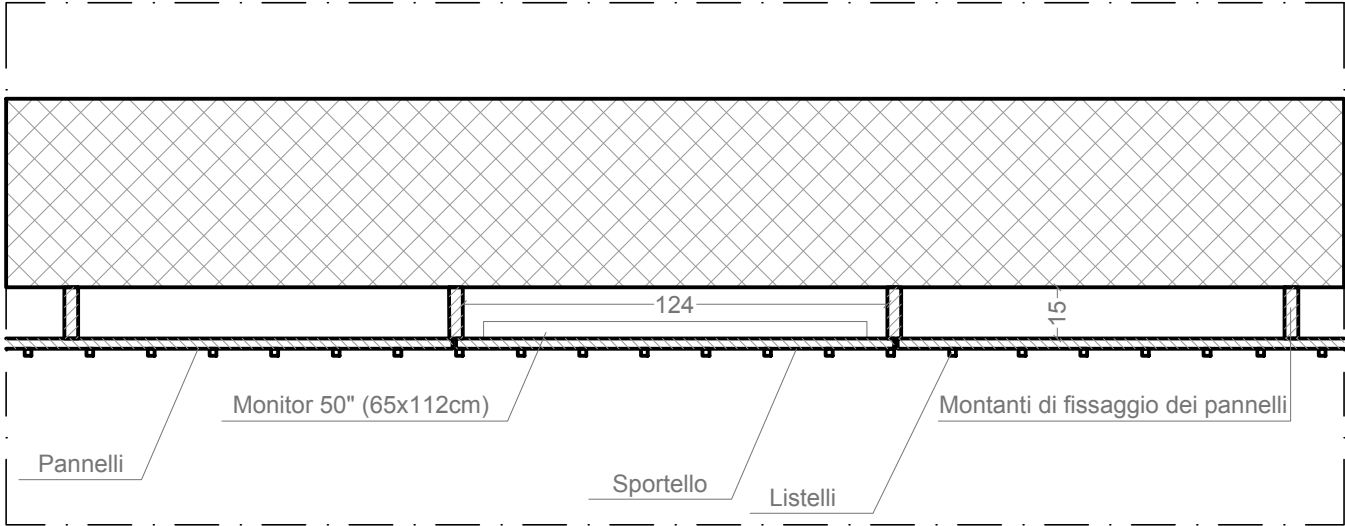

Pianta

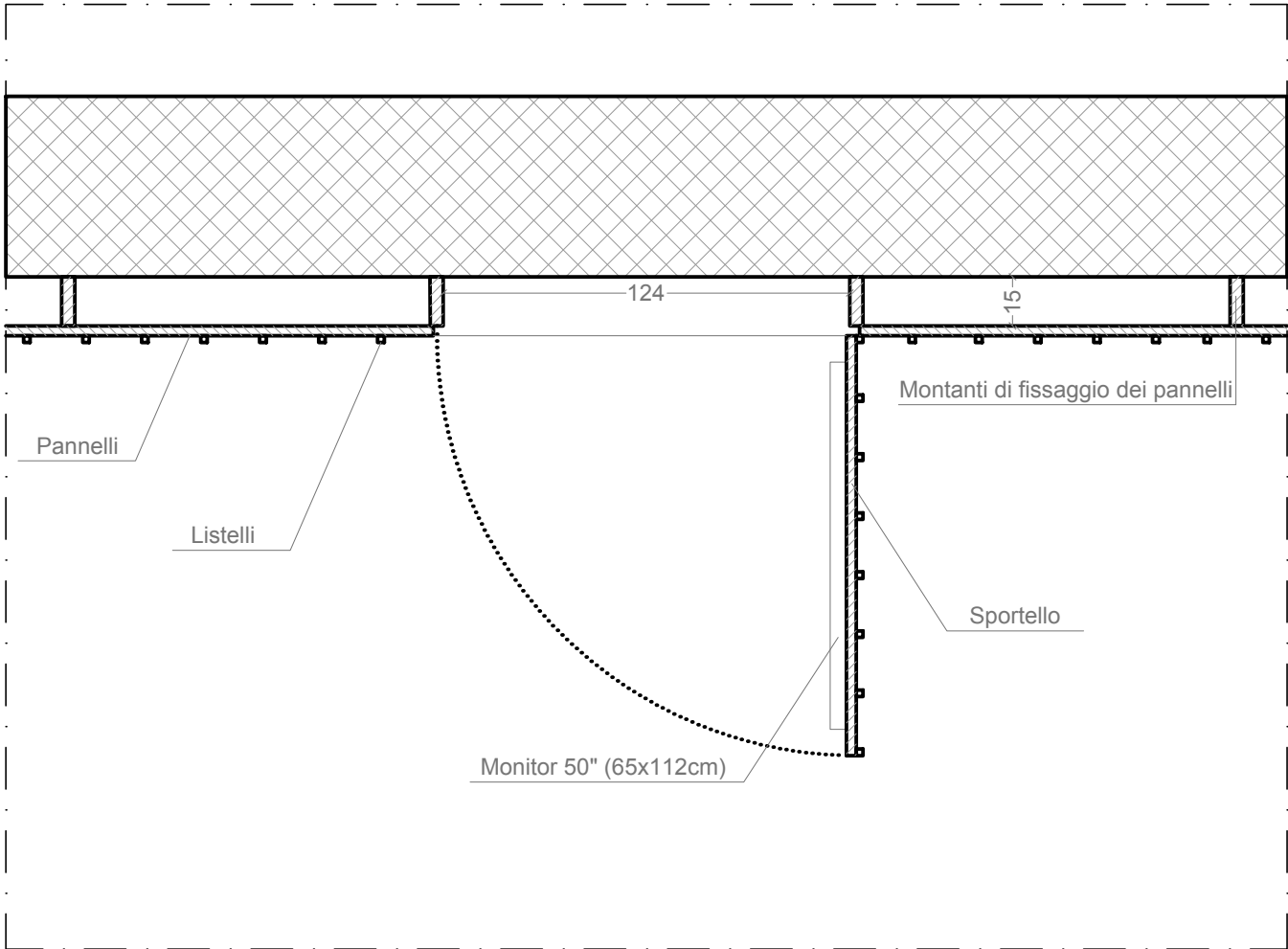

Pianta con apertura dello sportello

DETTAGLIO M (MONITOR). Scala 1:20

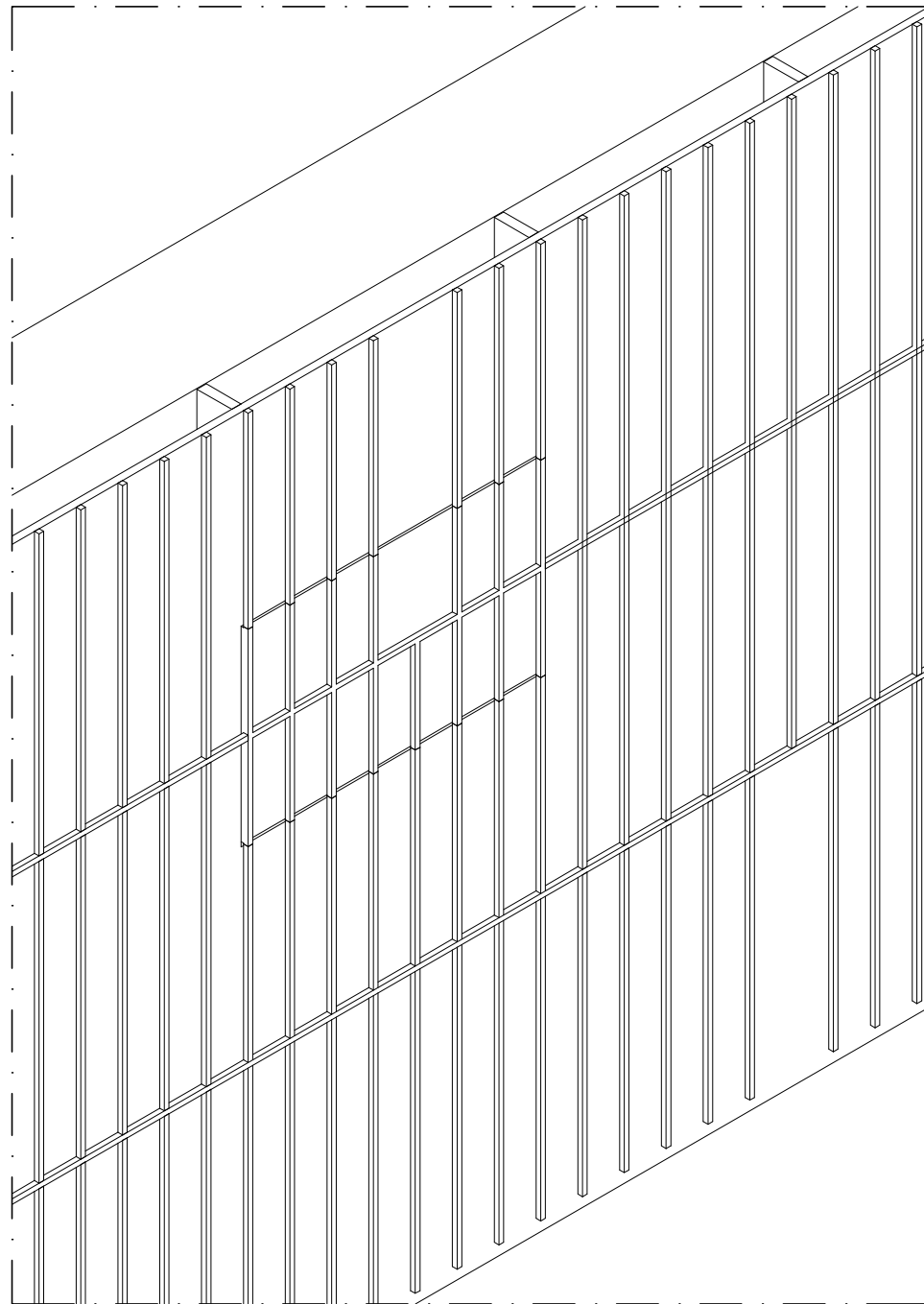

Assonometria

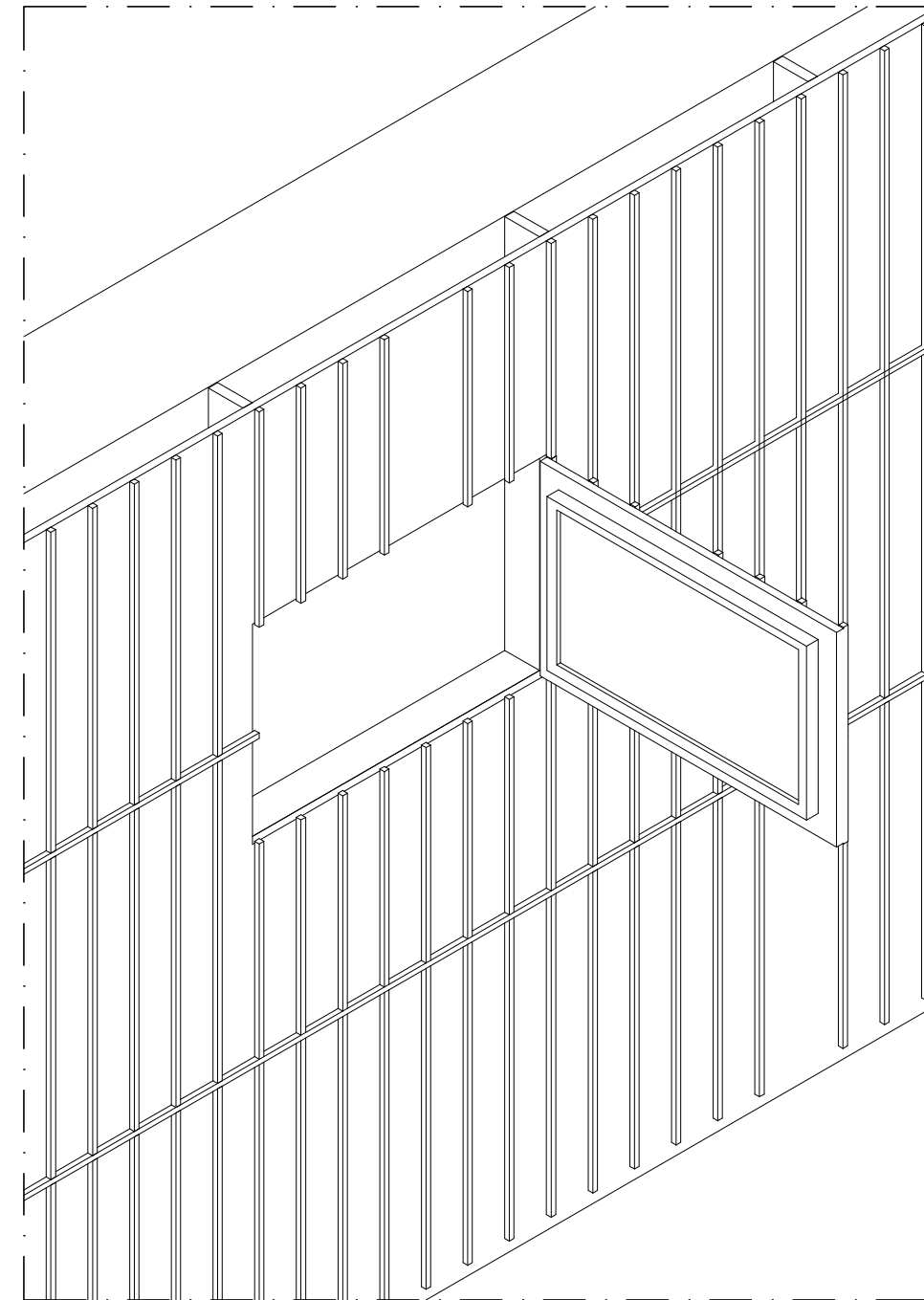

Assonometria con apertura dello sportello

DETTAGLIO (MONITOR). Scala 1:20

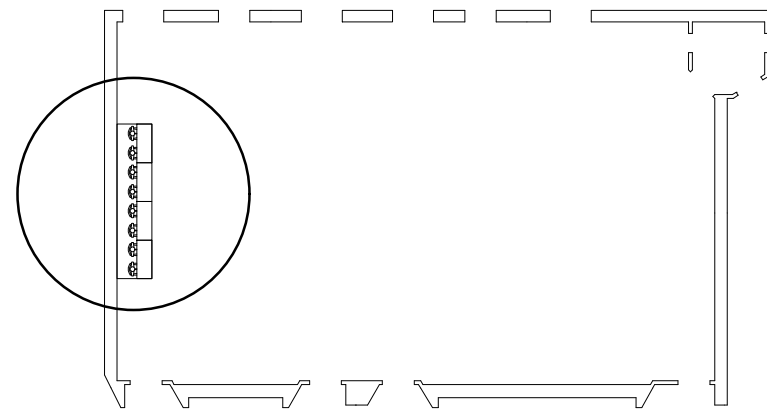

SCRIVANIE AULA: Moduli assemblati

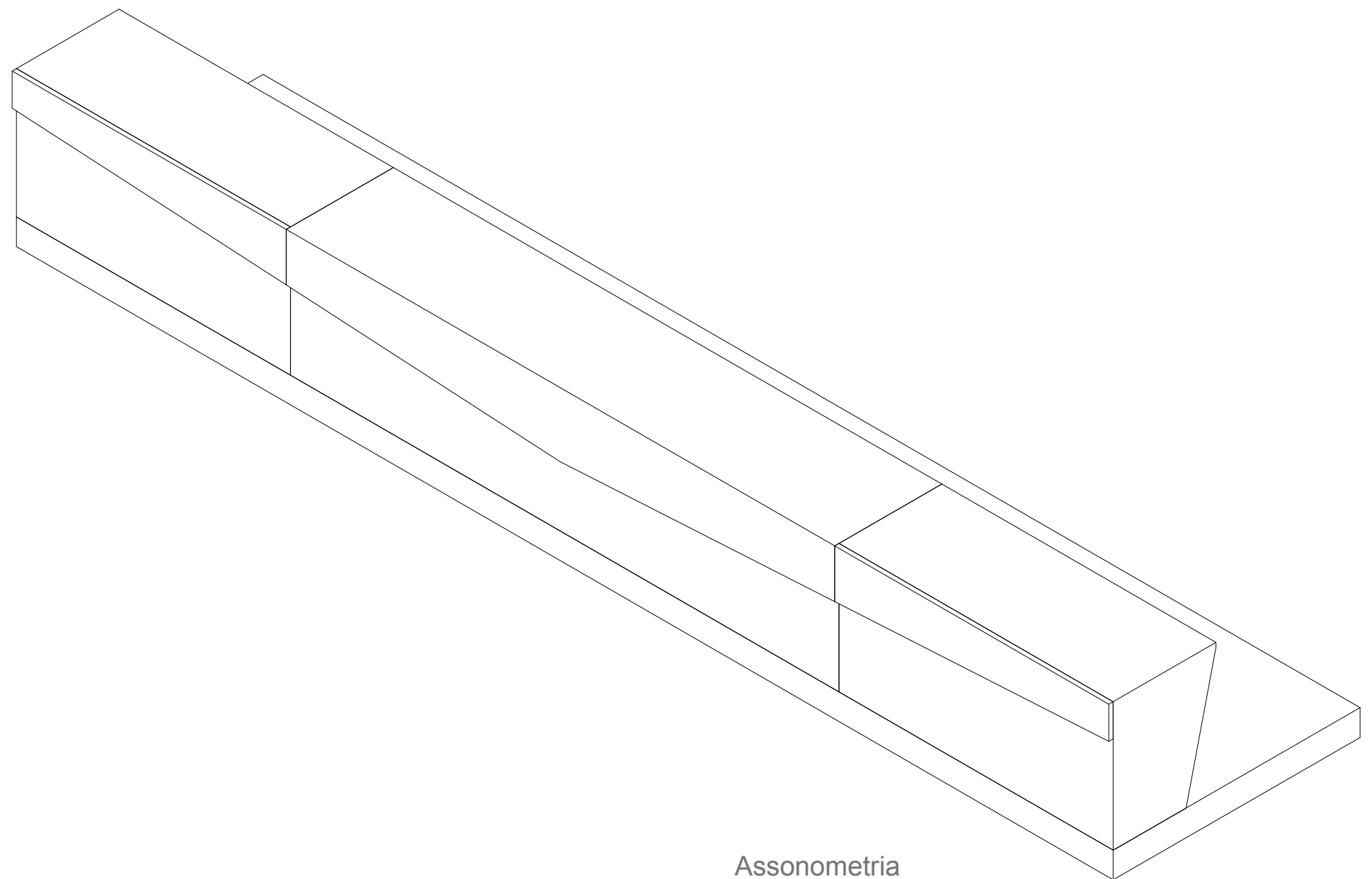

Assonometria

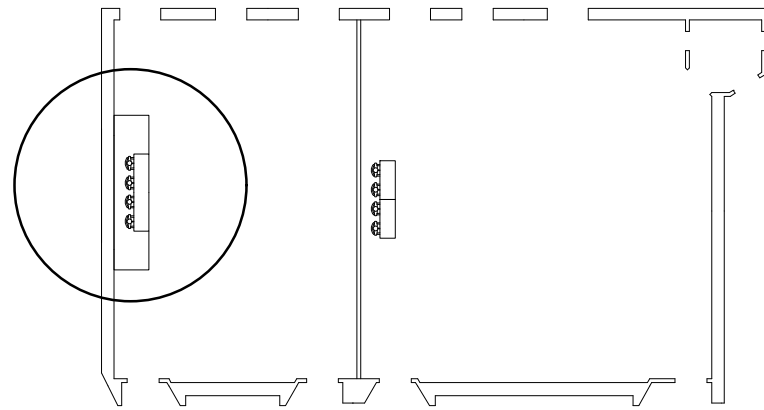

SCRIVANIE AULA: Modulo A

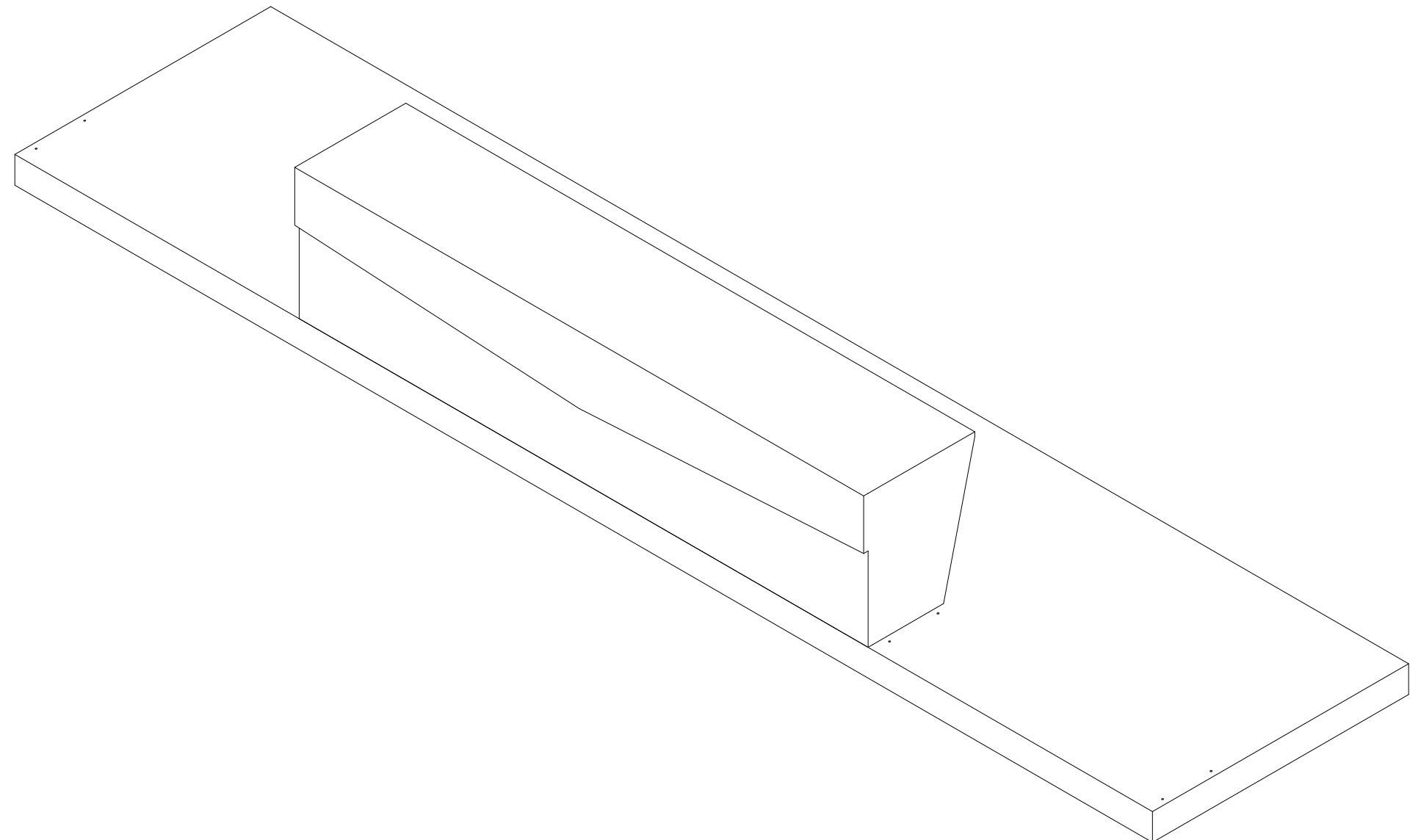

Assonometria

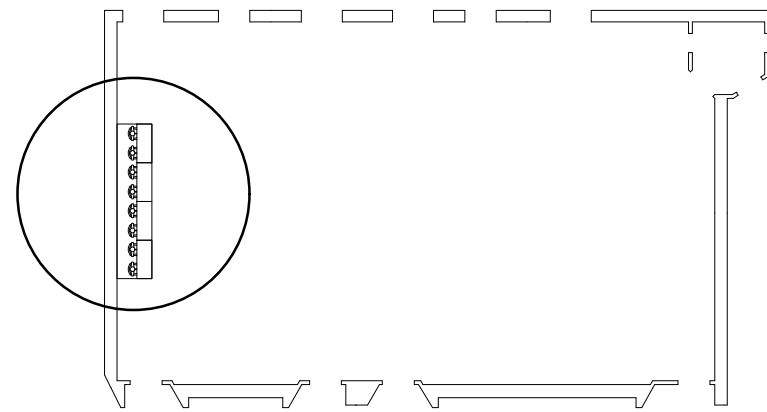

SCRIVANIE AULA: Moduli assemblati

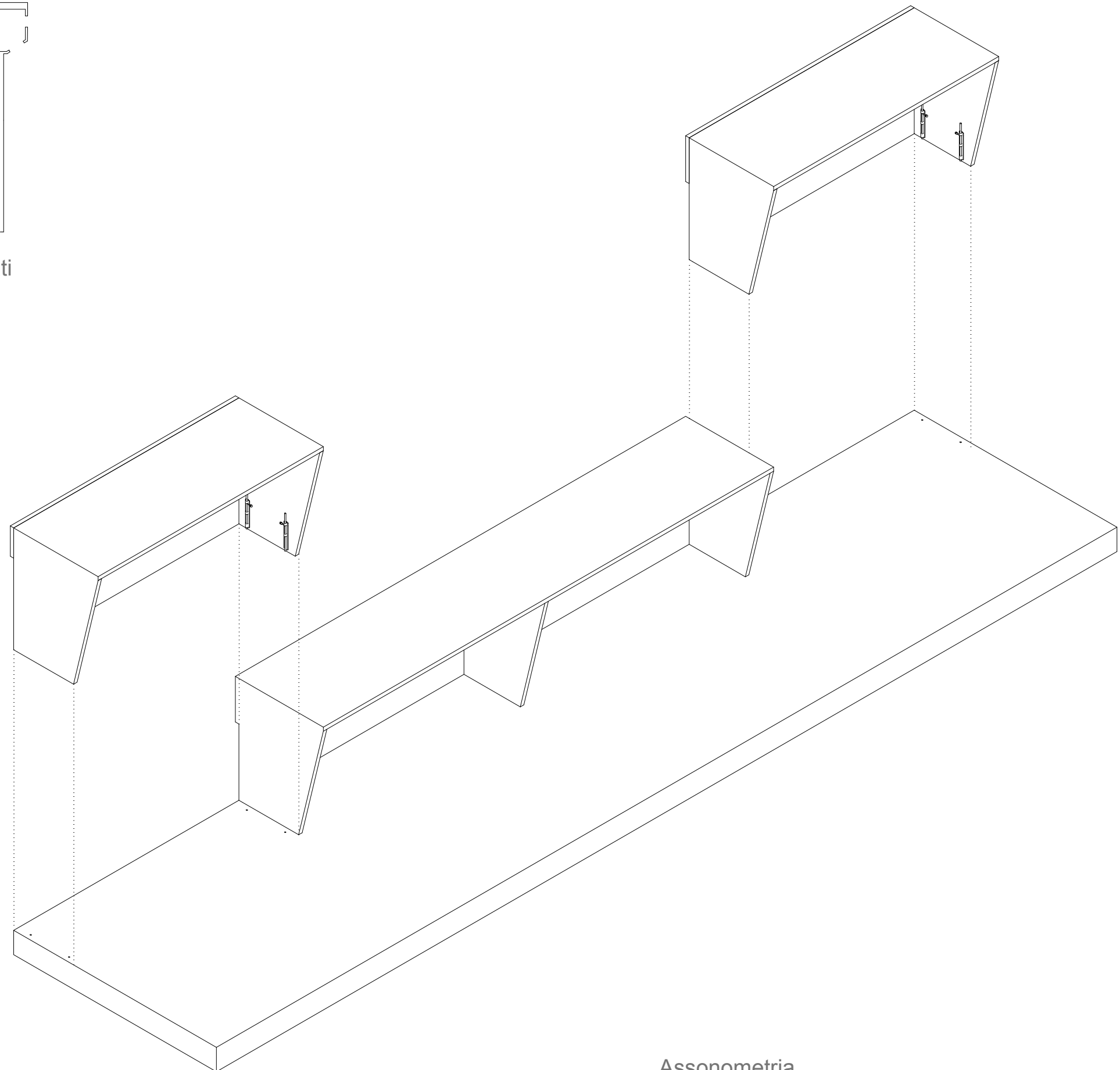

Assonometria

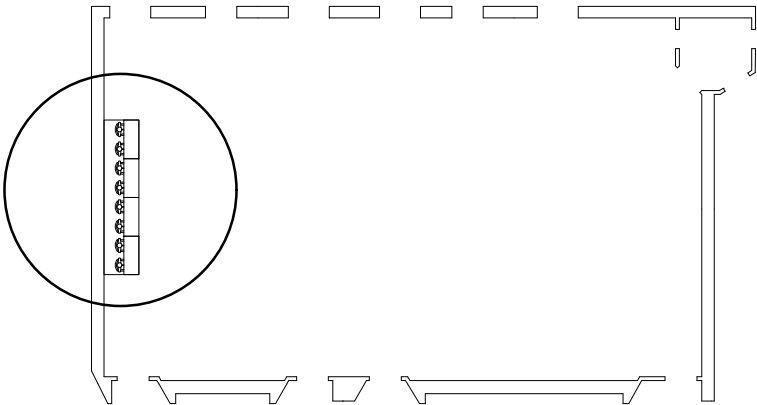

SCRIVANIE AULA: Moduli assemblati

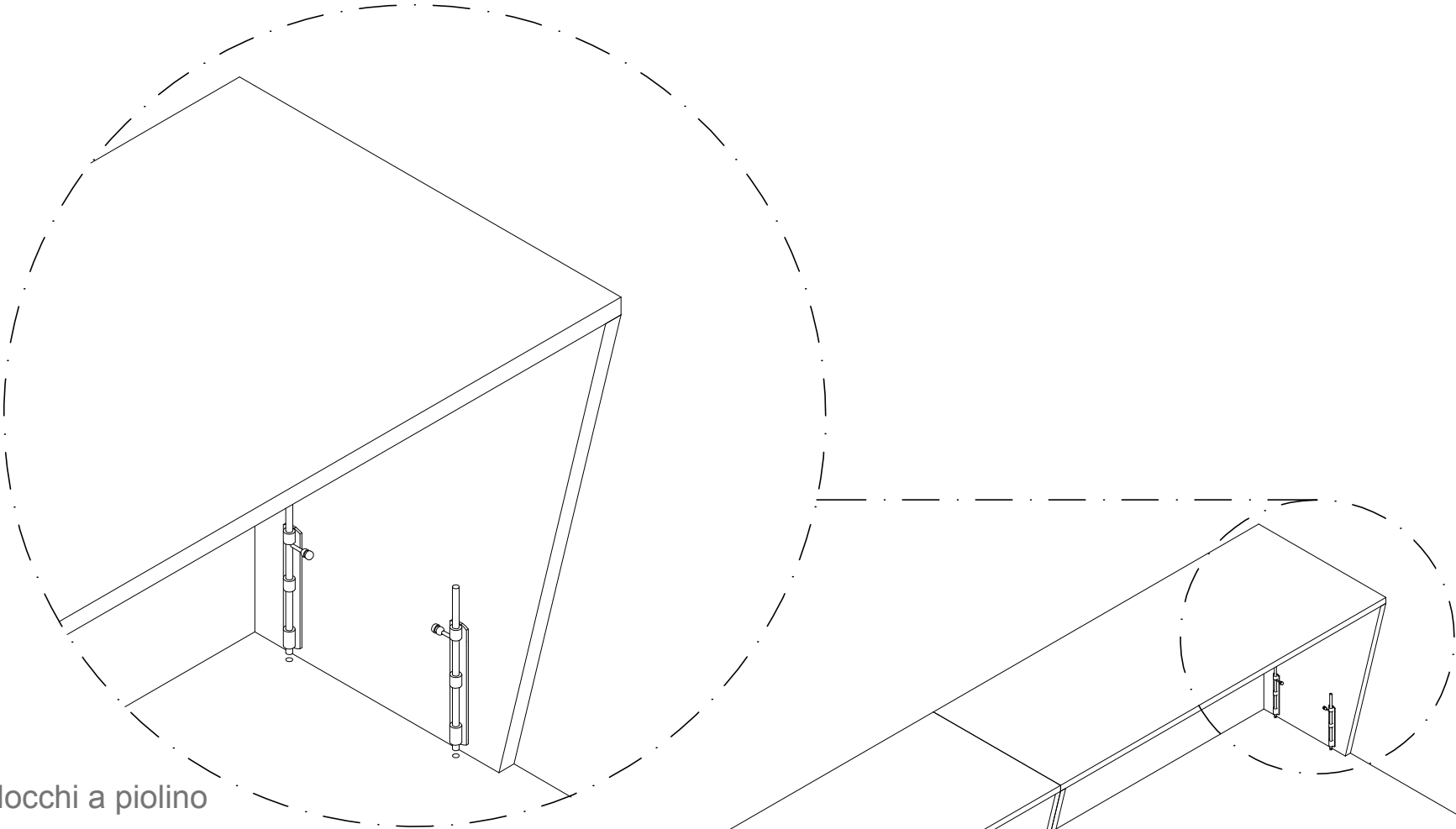

Dettaglio dei blocchi a piolino

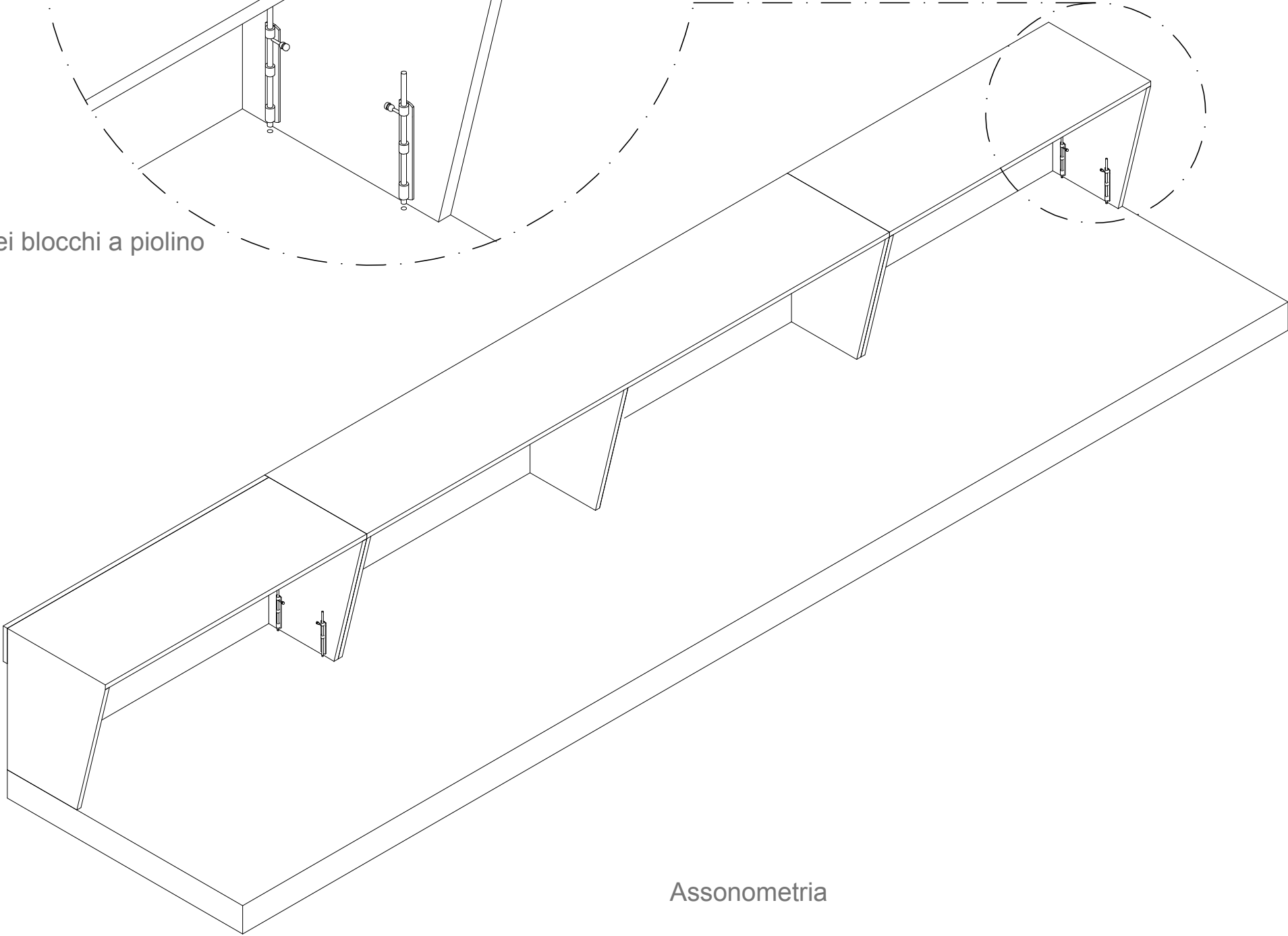

Assonometria

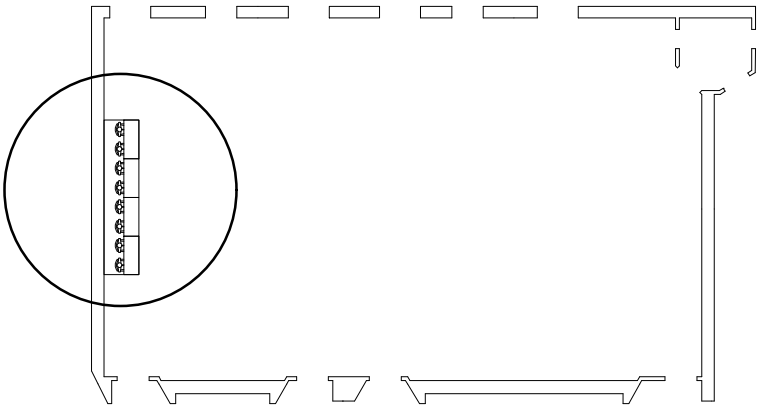

SCRIVANIE AULA: Moduli assemblati

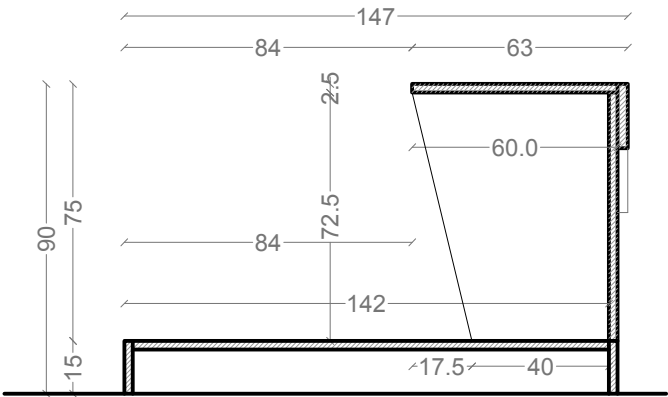

Sezione

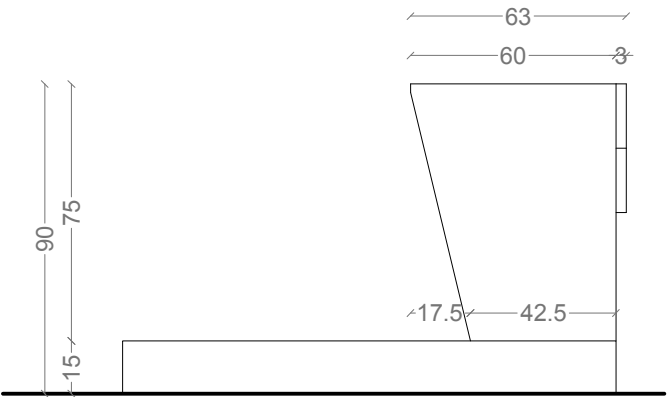

Prospetto laterale

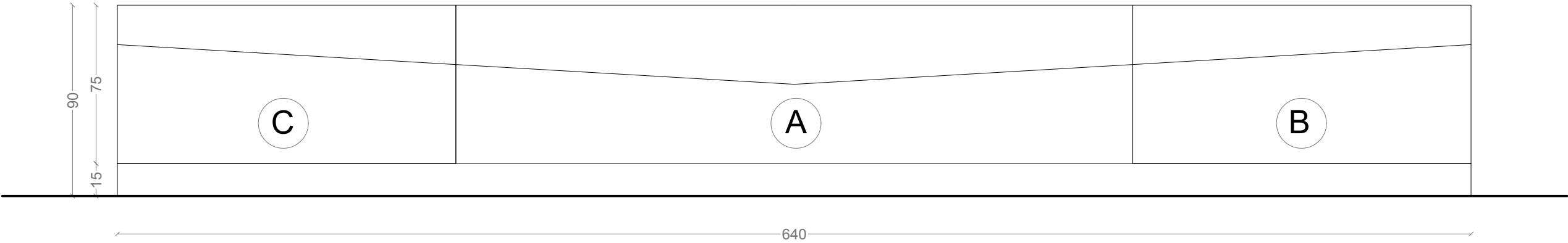

Prospetto frontale

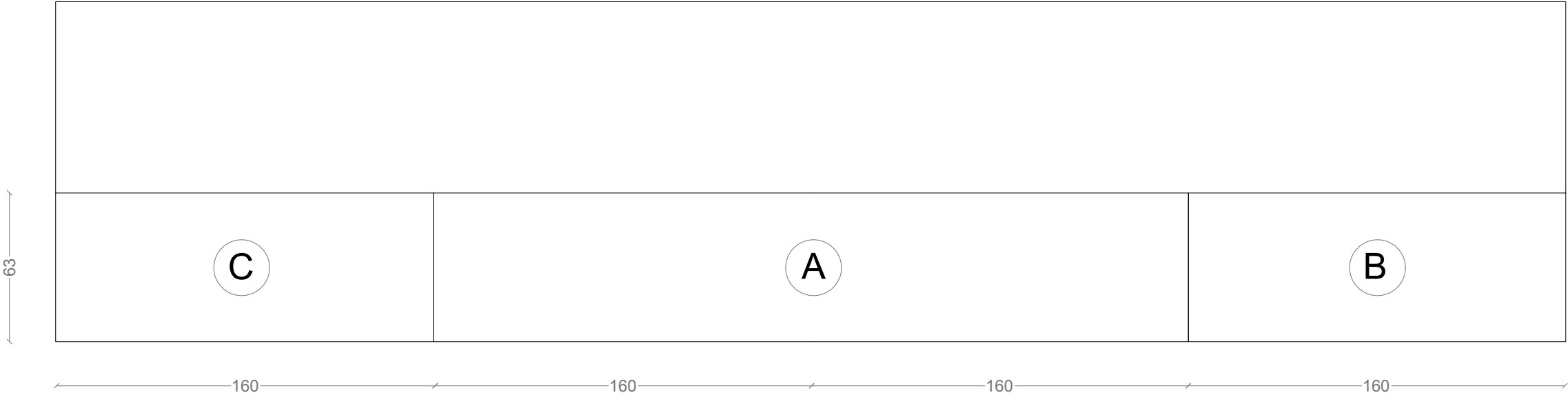

Pianta

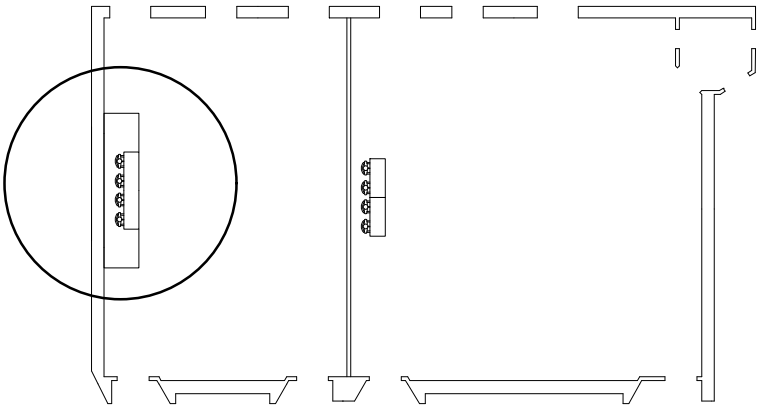

SCRIVANIE AULA: Modulo A

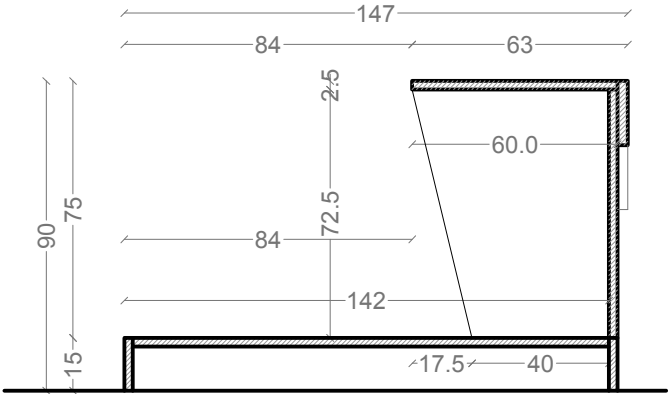

Sezione

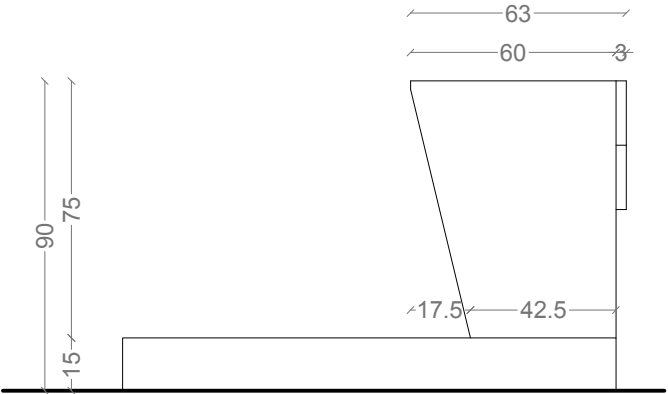

Prospetto laterale

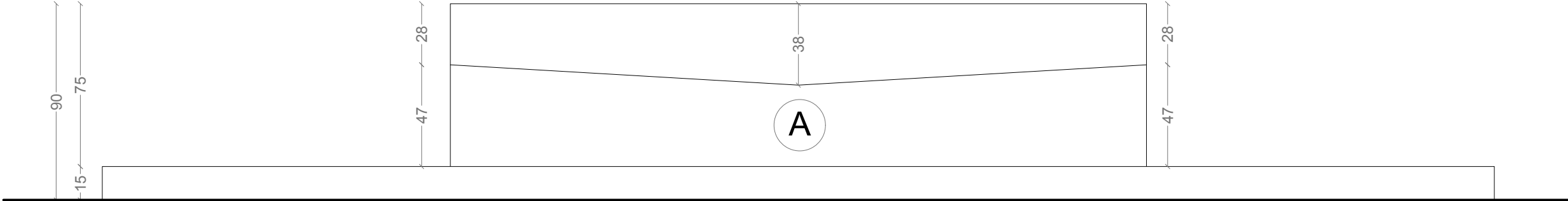

Prospetto frontale

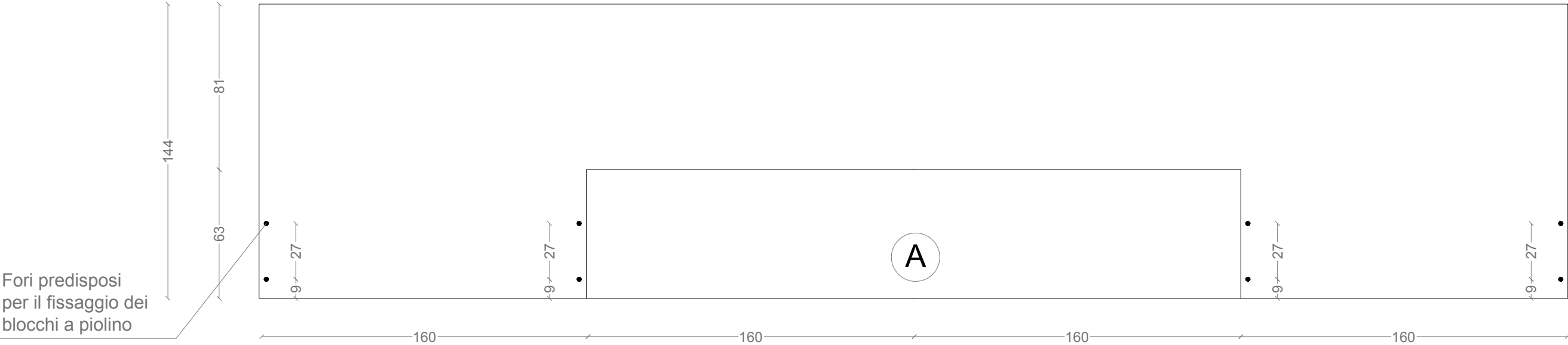

Fori predisposti
per il fissaggio dei
blocchi a piolino

Pianta

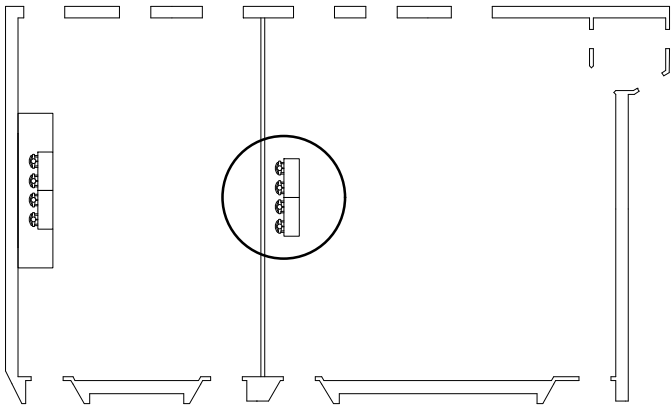

SCRIVANIE AULA: Moduli B e C

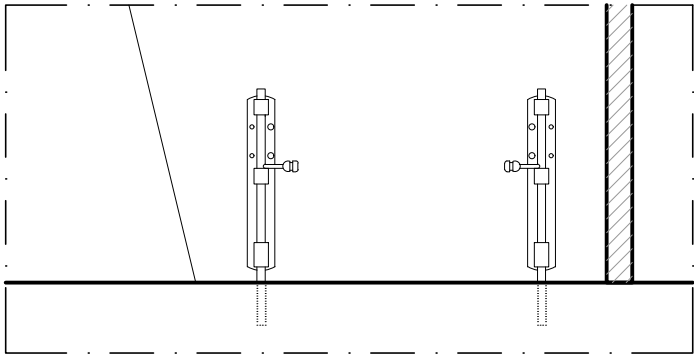

Dettaglio dei blocchi a piolino

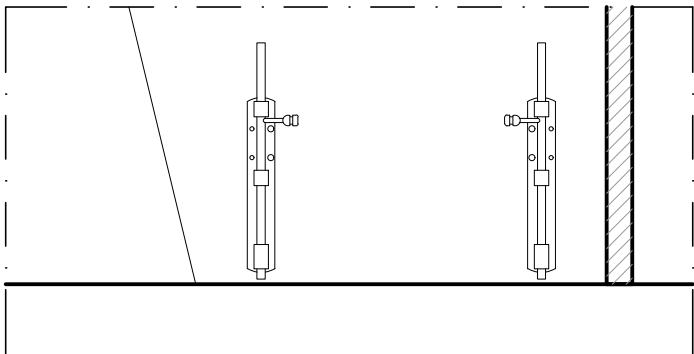

Dettaglio dei blocchi a piolino

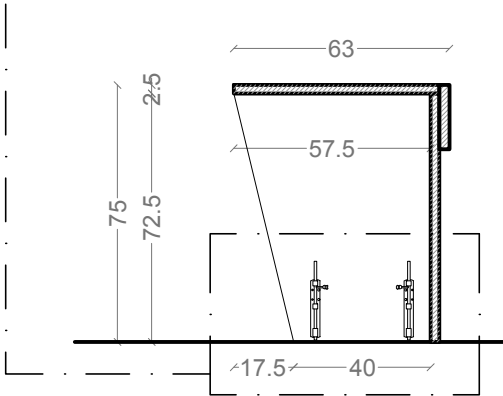

Sezione

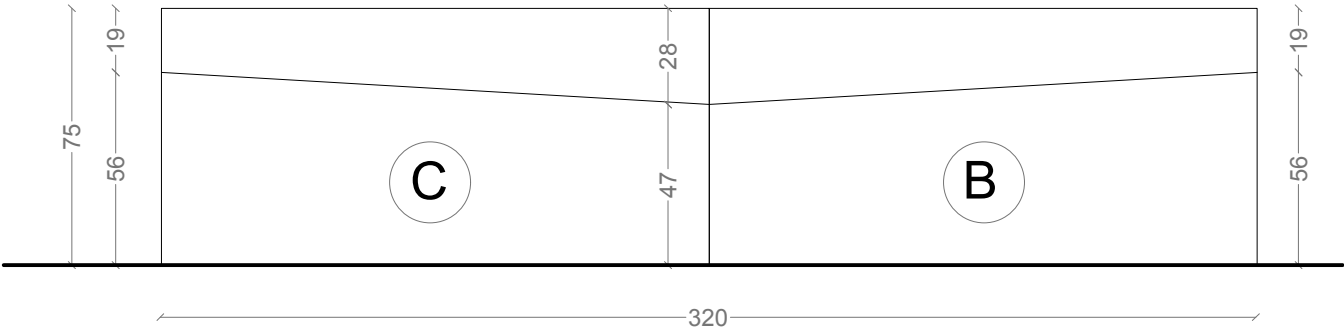

Prospetto frontale

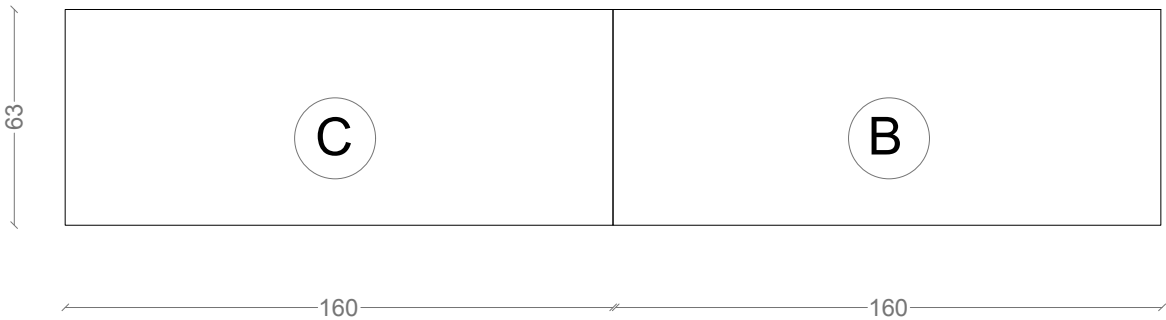

Pianta

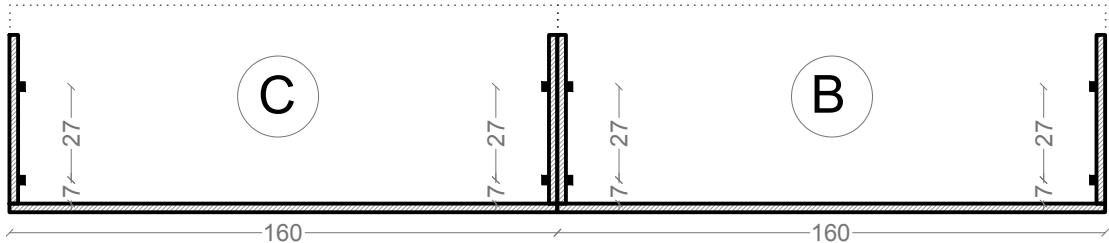

Pianta con posizione dei blocchi a piolino

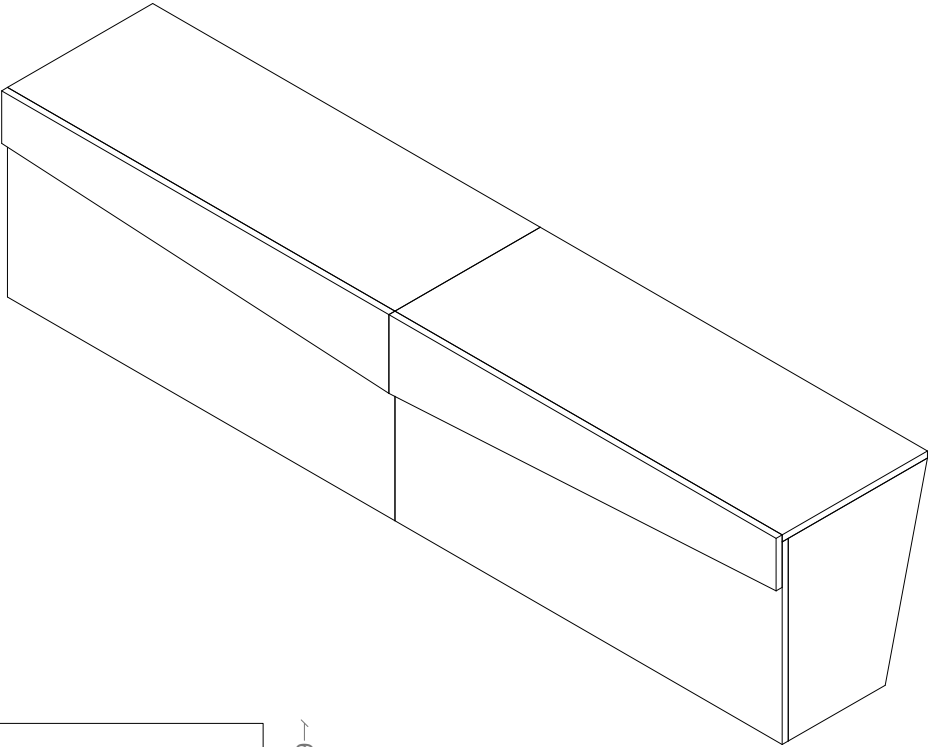

Assonometria

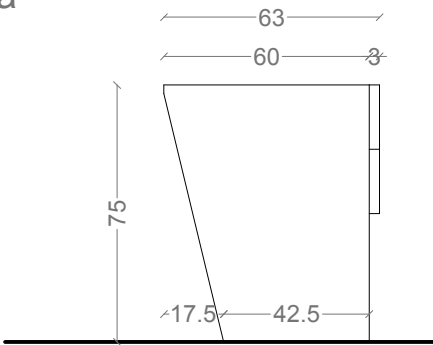

Prospetto laterale

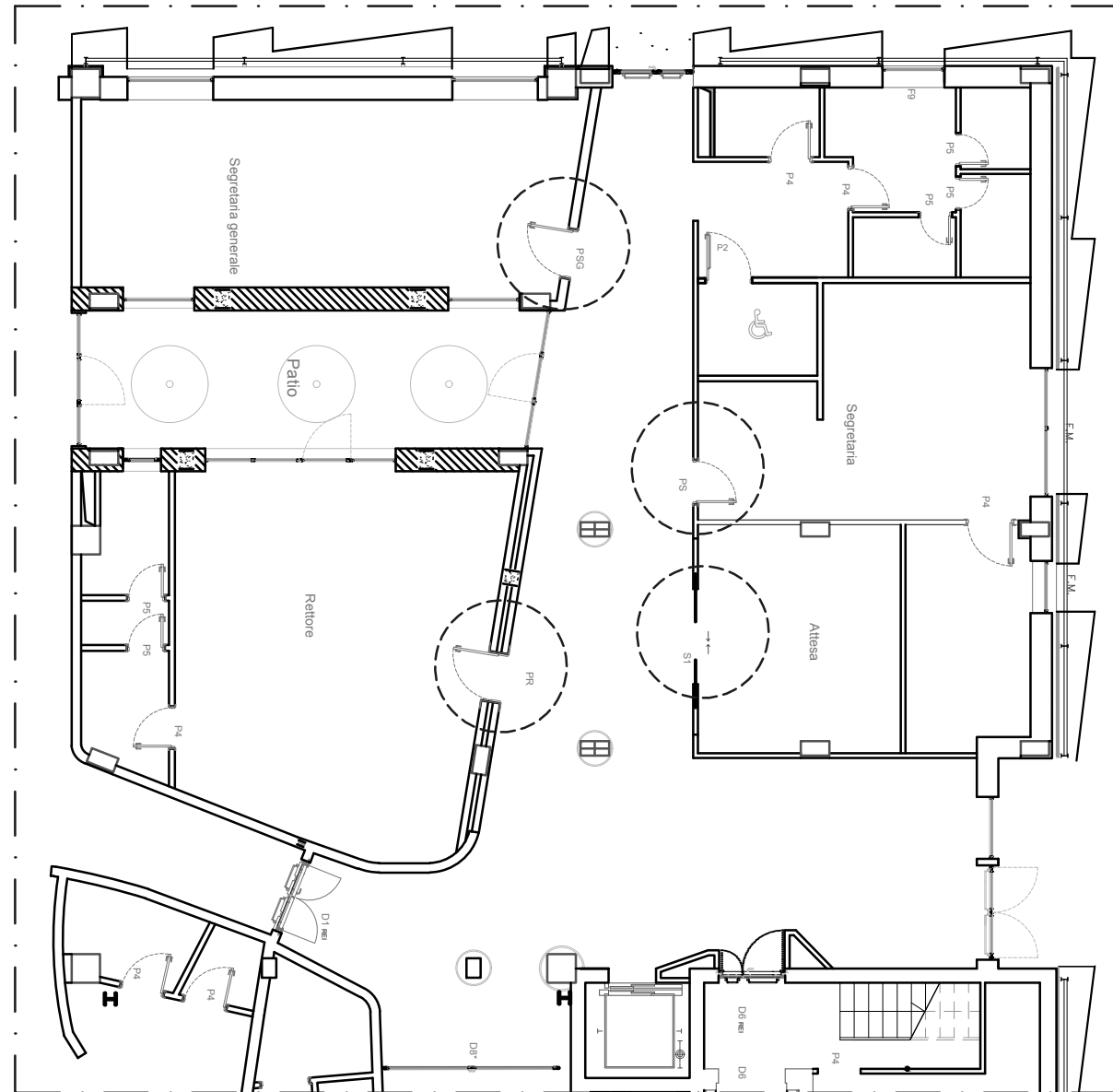

Stralcio pianta P.T. lato direzionale

----- Porte rientranti nel piano di arredo

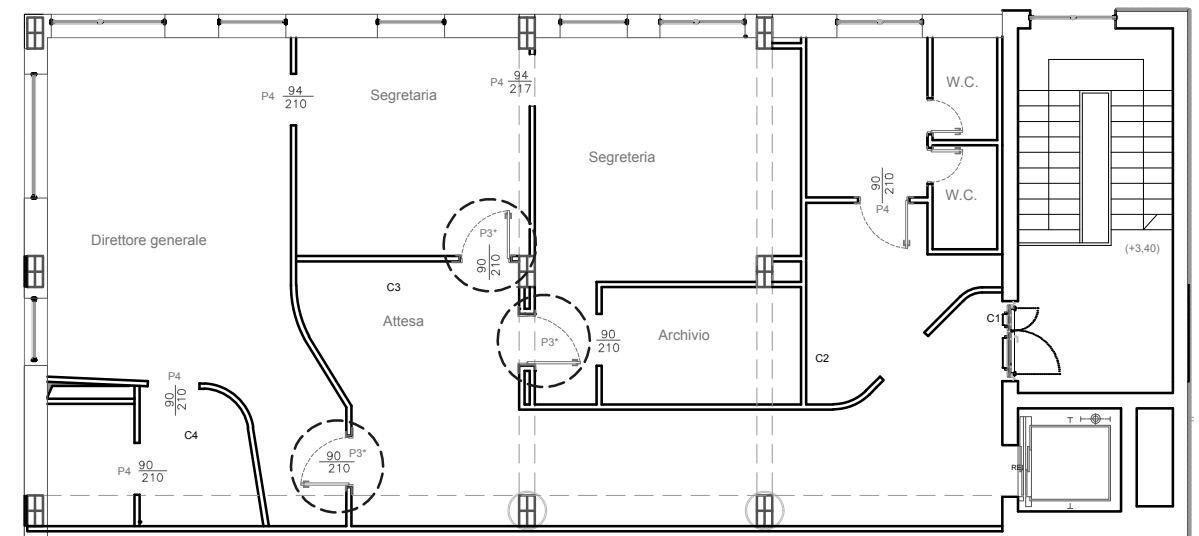

Stralcio pianta P.P. lato direzionale

----- Porte rientranti nel piano di arredo

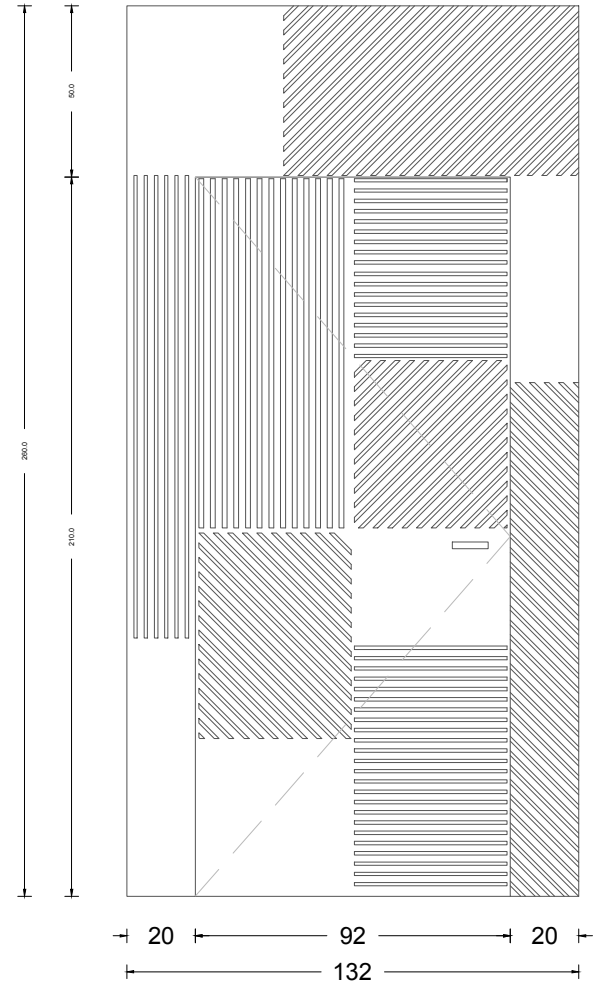
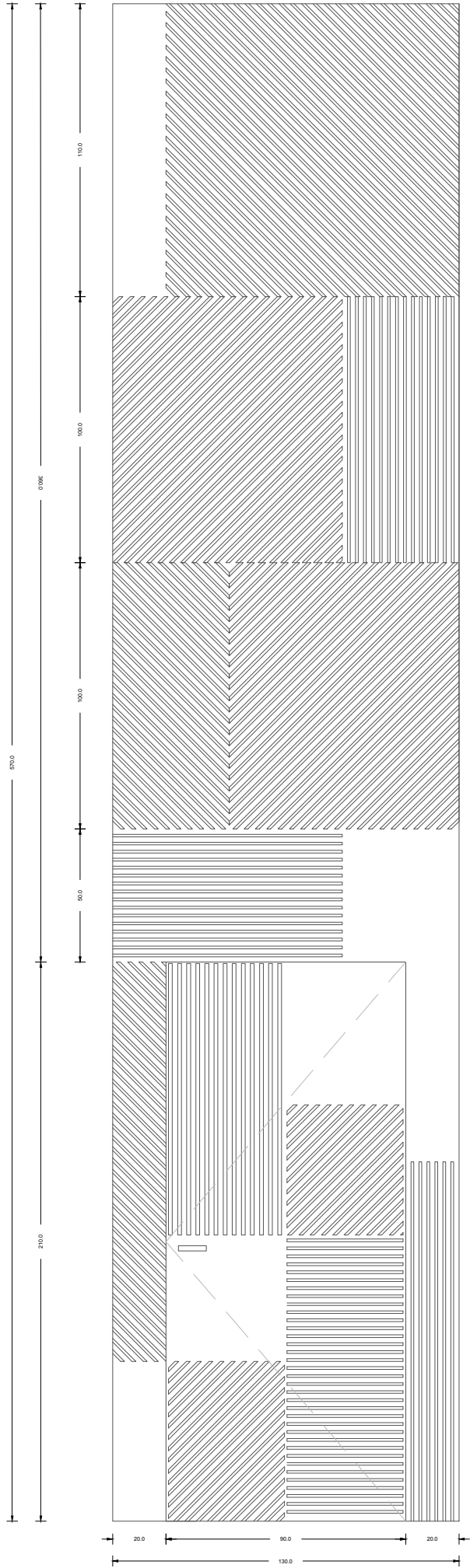

Prospetto lato ufficio

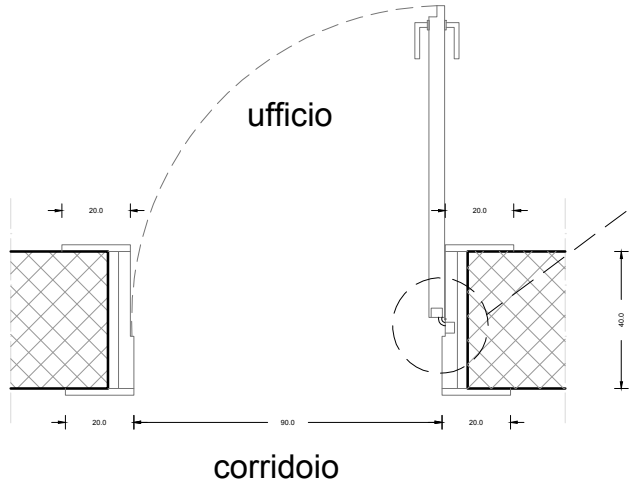

Prospetto lato corridoio

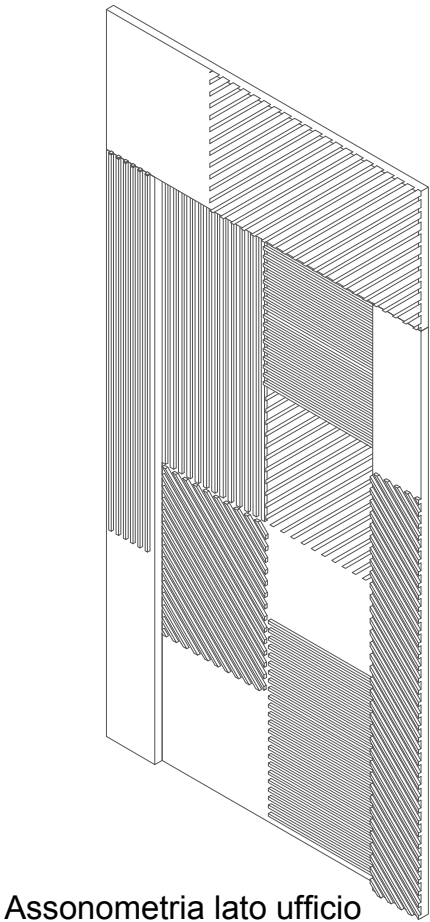

Assonometria lato ufficio

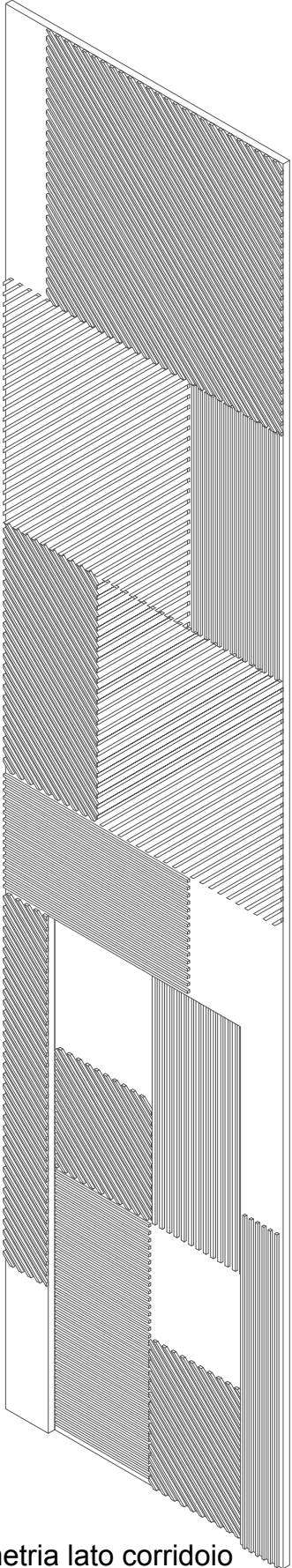

Assonometria lato corridoio



cerniera a scomparsa

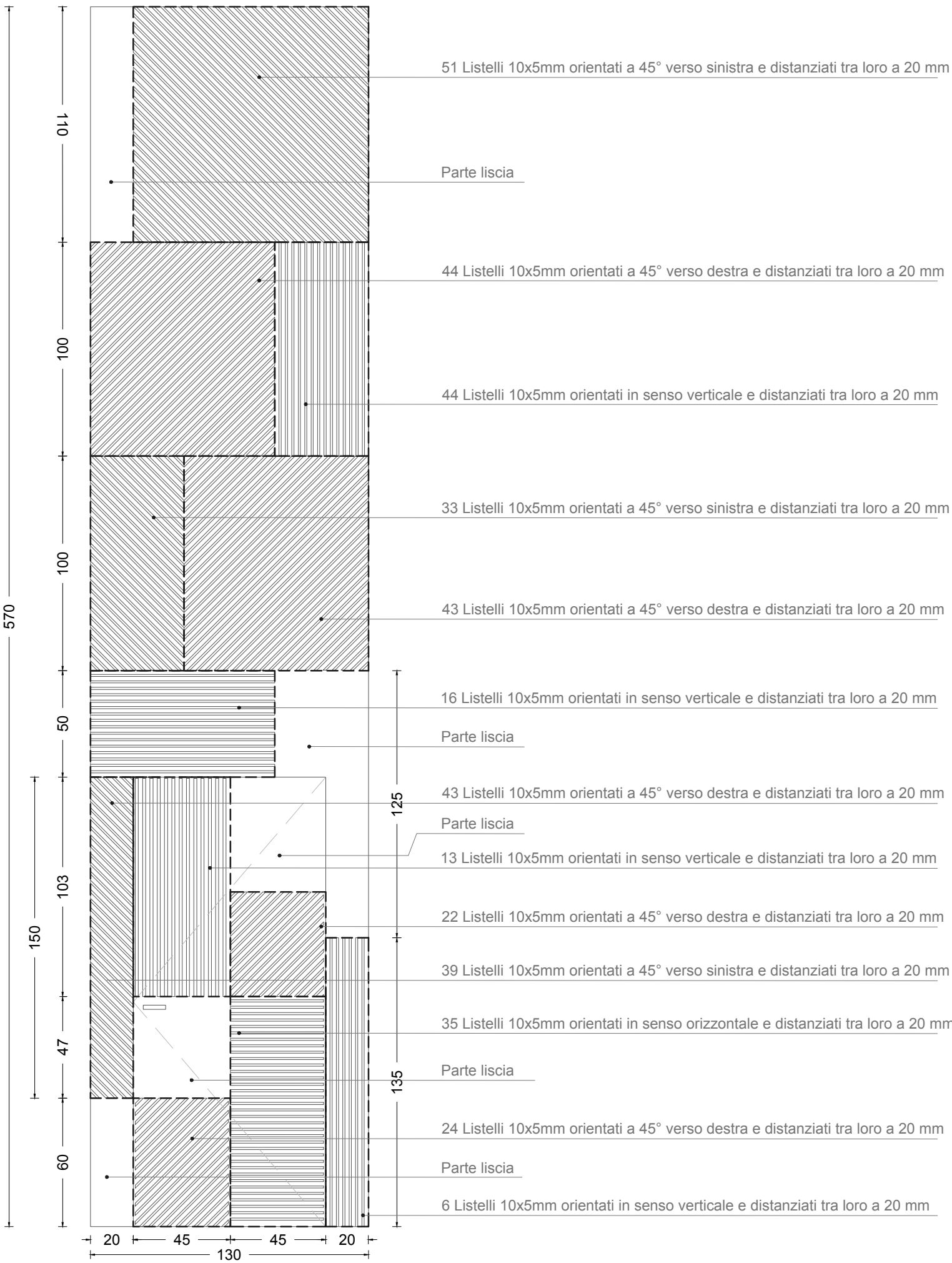

(PR)SCHEMA DECORATIVO PORTA UFFICIO RETTORE
Lato corridoio Scala 1:20

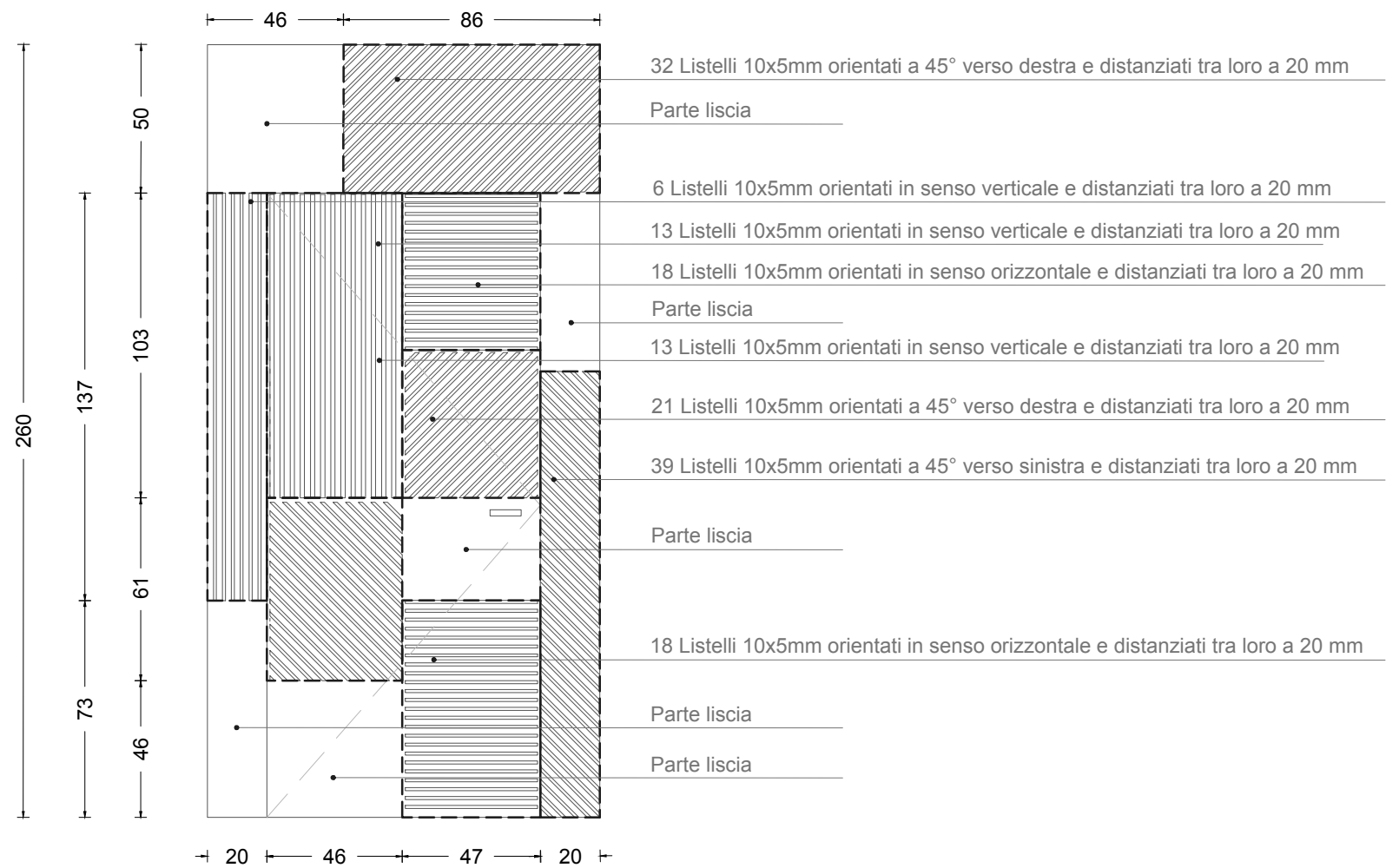

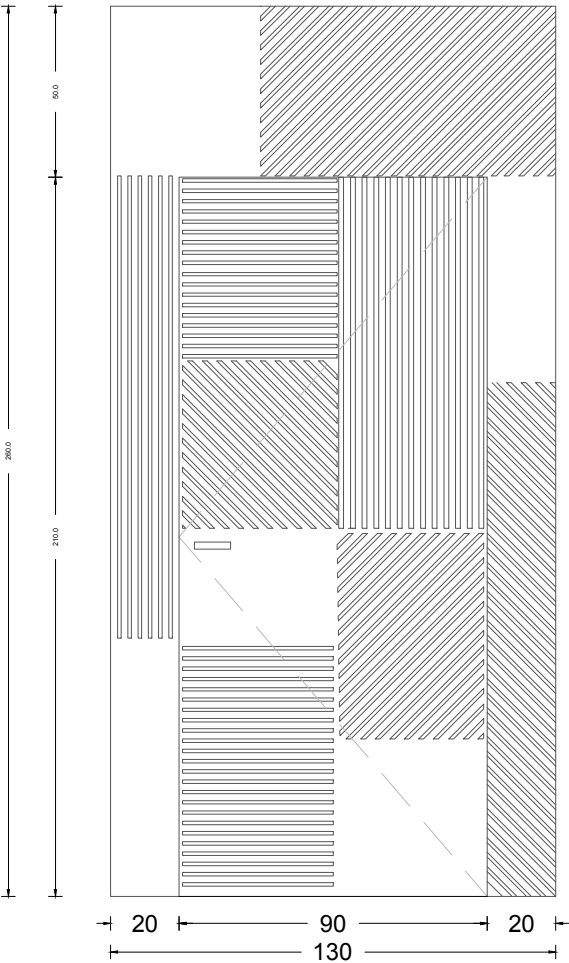

Prospetto lato corridoio

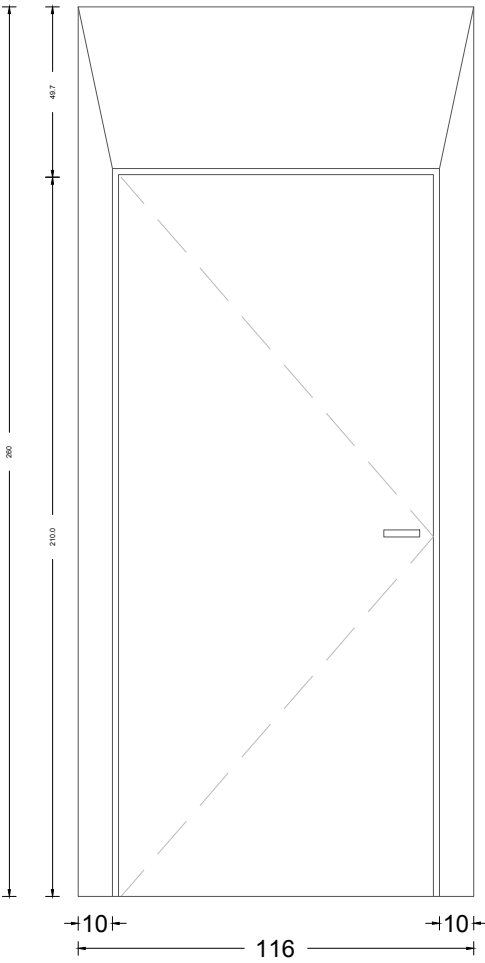

Prospetto lato ufficio

Assonometria lato corridoio

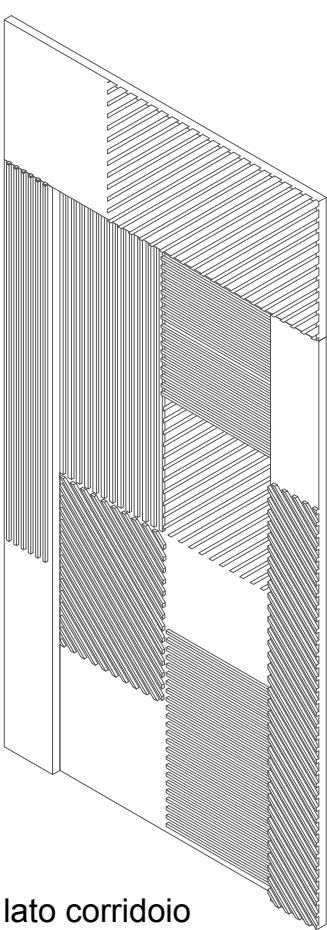

Assonometria lato uffici

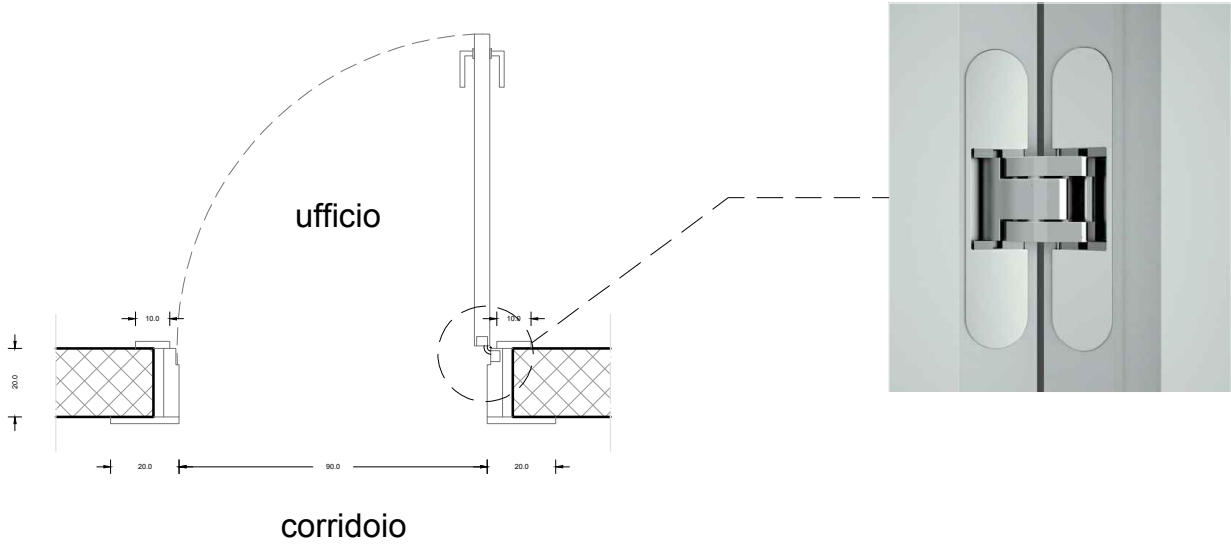
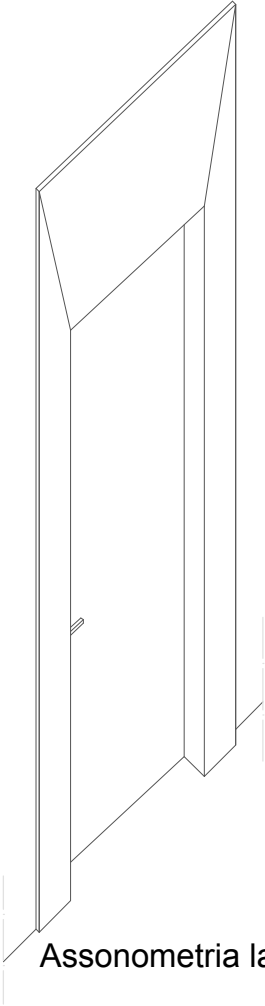

Senso di apertura da verificare in pianta

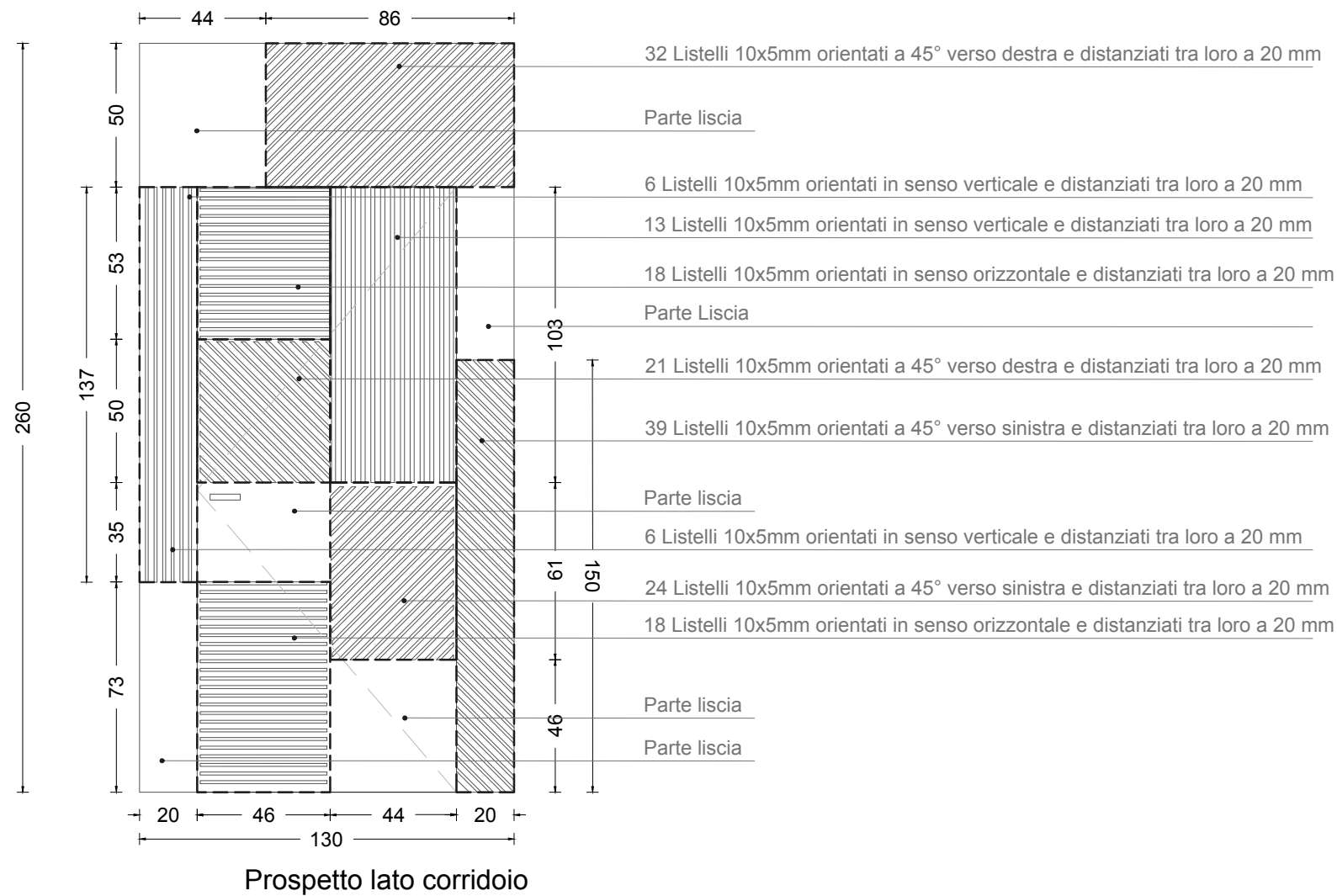

(PSG) SCHEMA DECORATIVO PORTA SEGRETERIA GENERALE Lato ufficio
Scala 1:20

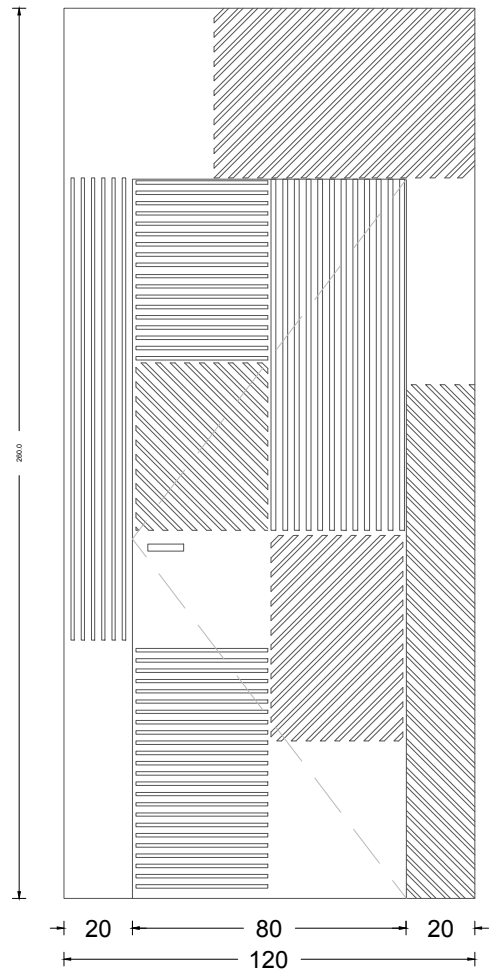

Prospetto lato corridoio

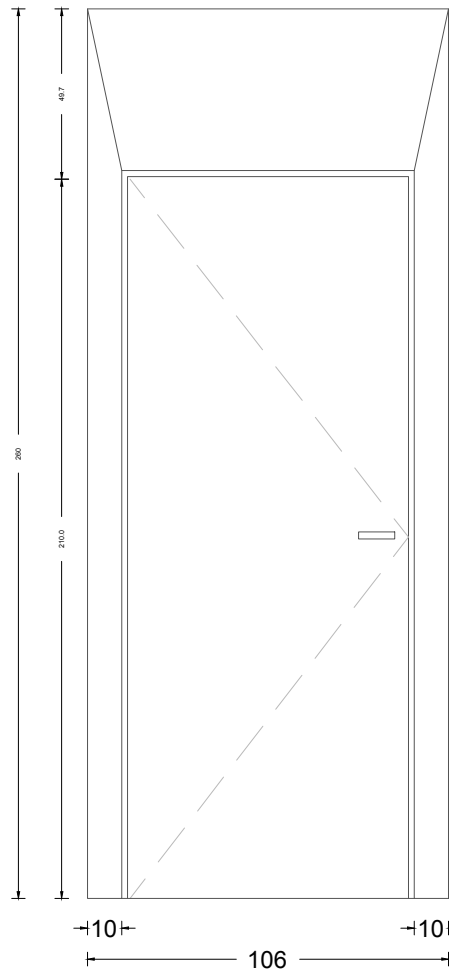

Prospetto lato ufficio

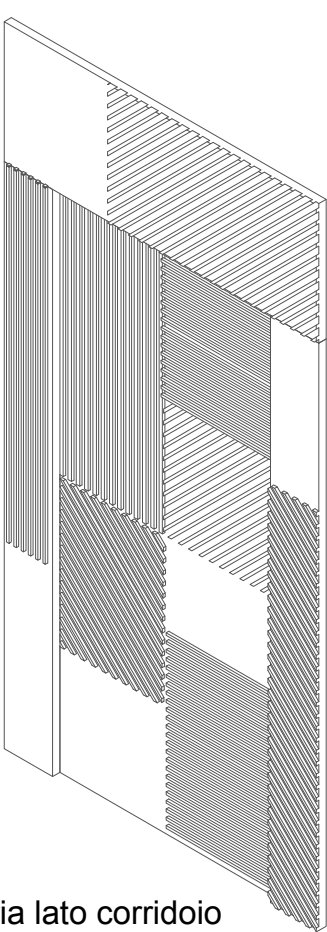

Assonometria lato corridoio

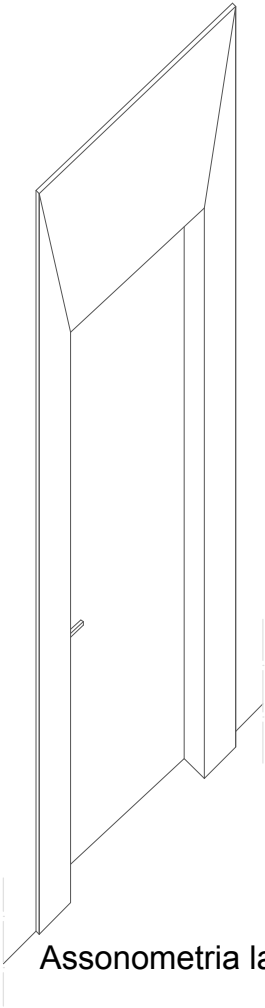

Assonometria lato uffici

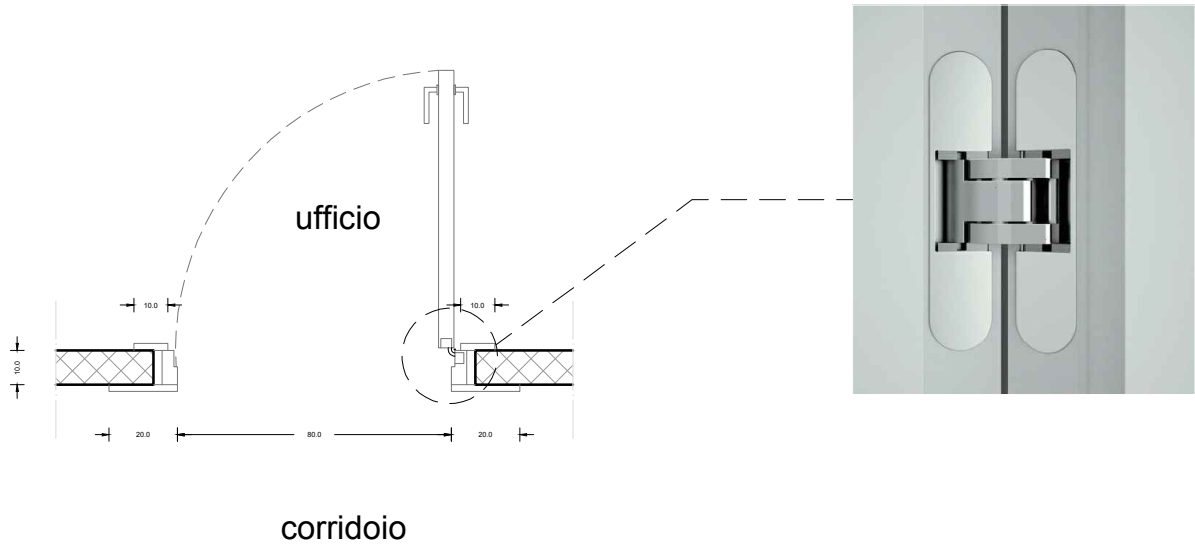

corridoio

Senso di apertura da
verificare in pianta

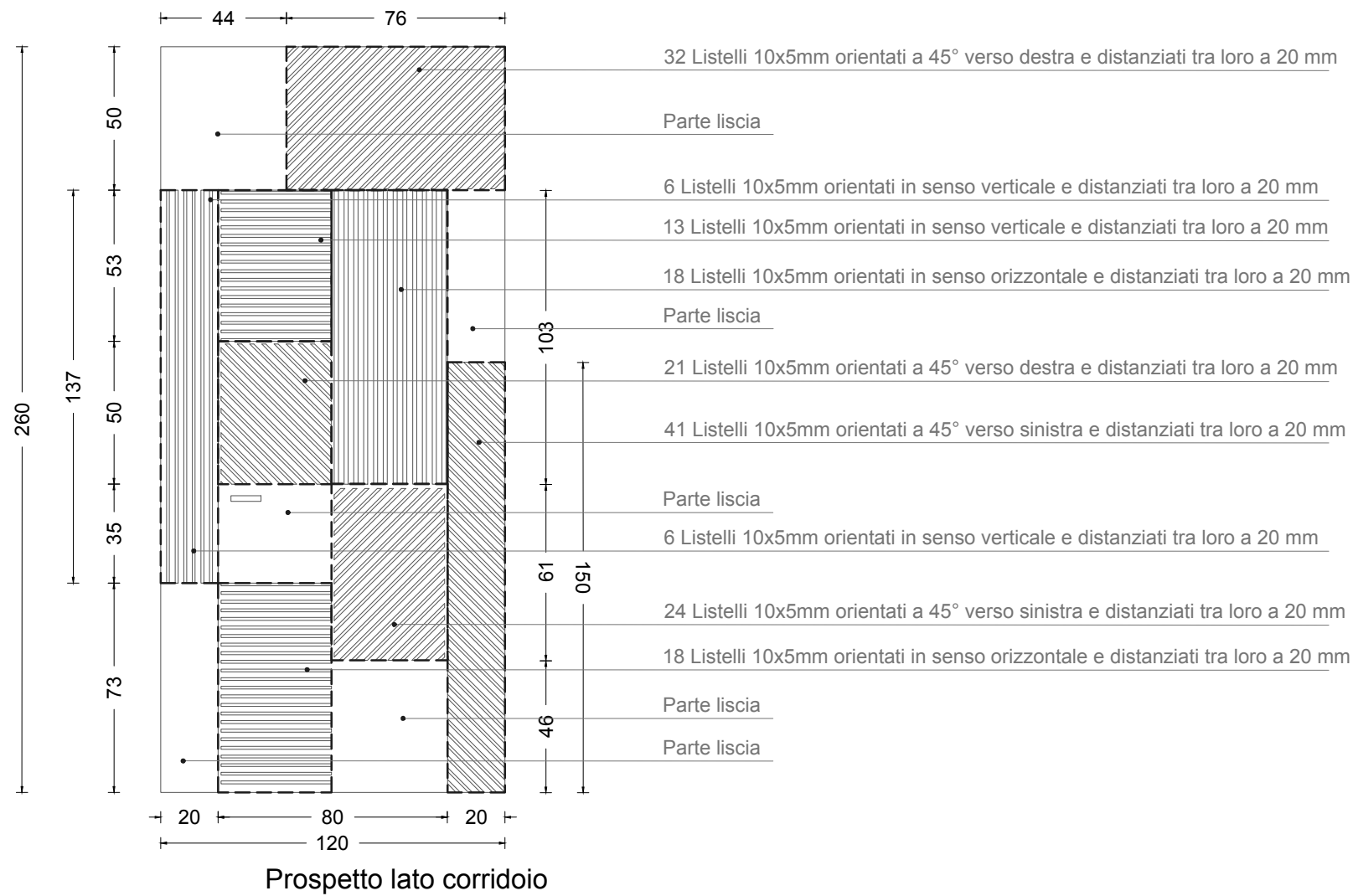

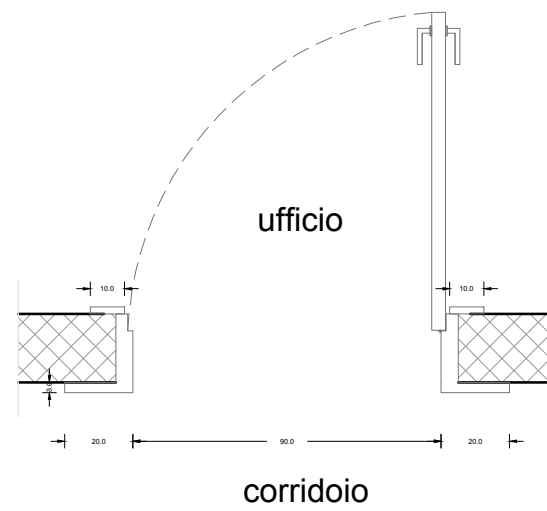
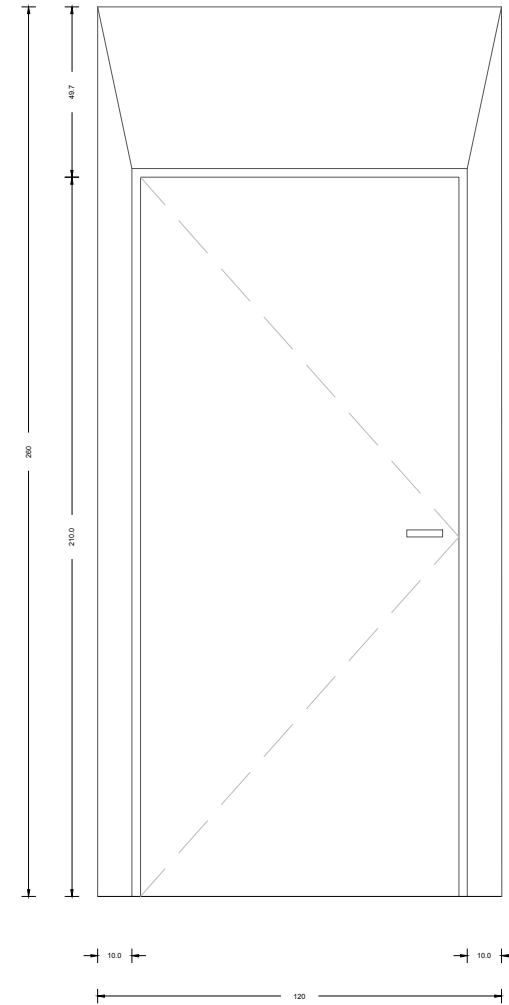
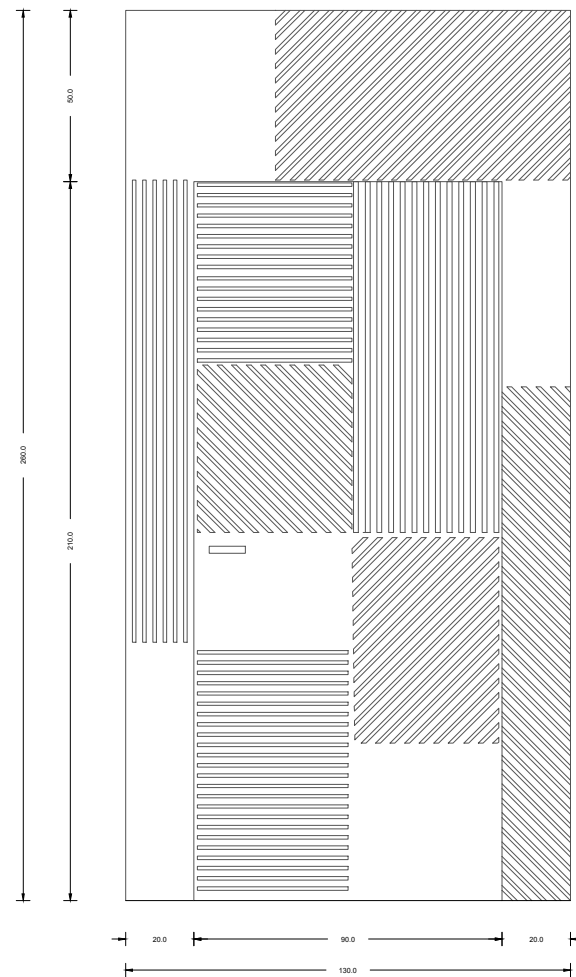

Senso di apertura da
verificare in pianta

Assonometria lato corridoio

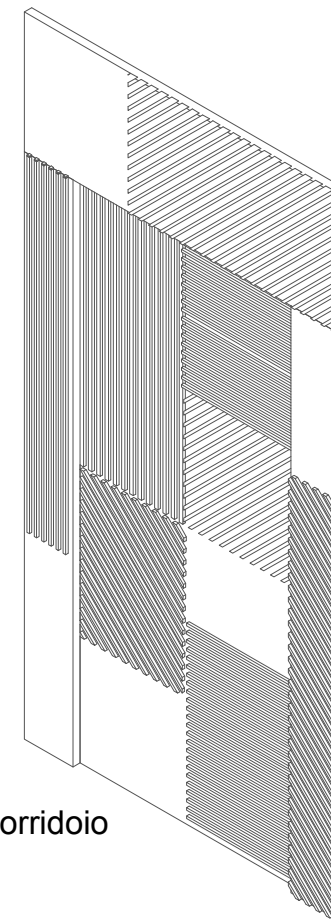

Assonometria lato uffici

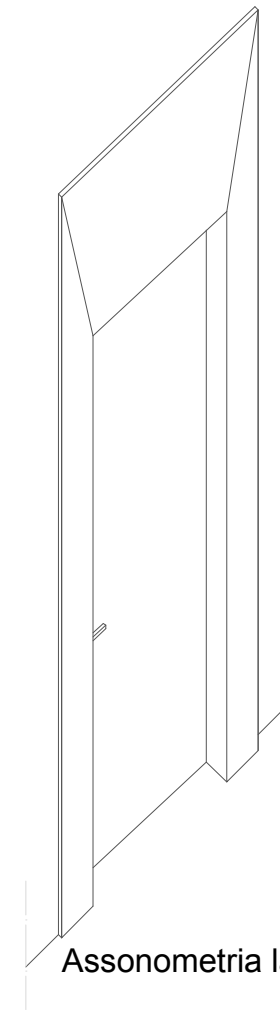

(P3*) PORTA UFFICI RAPPRESENTANZA. Scala 1:20

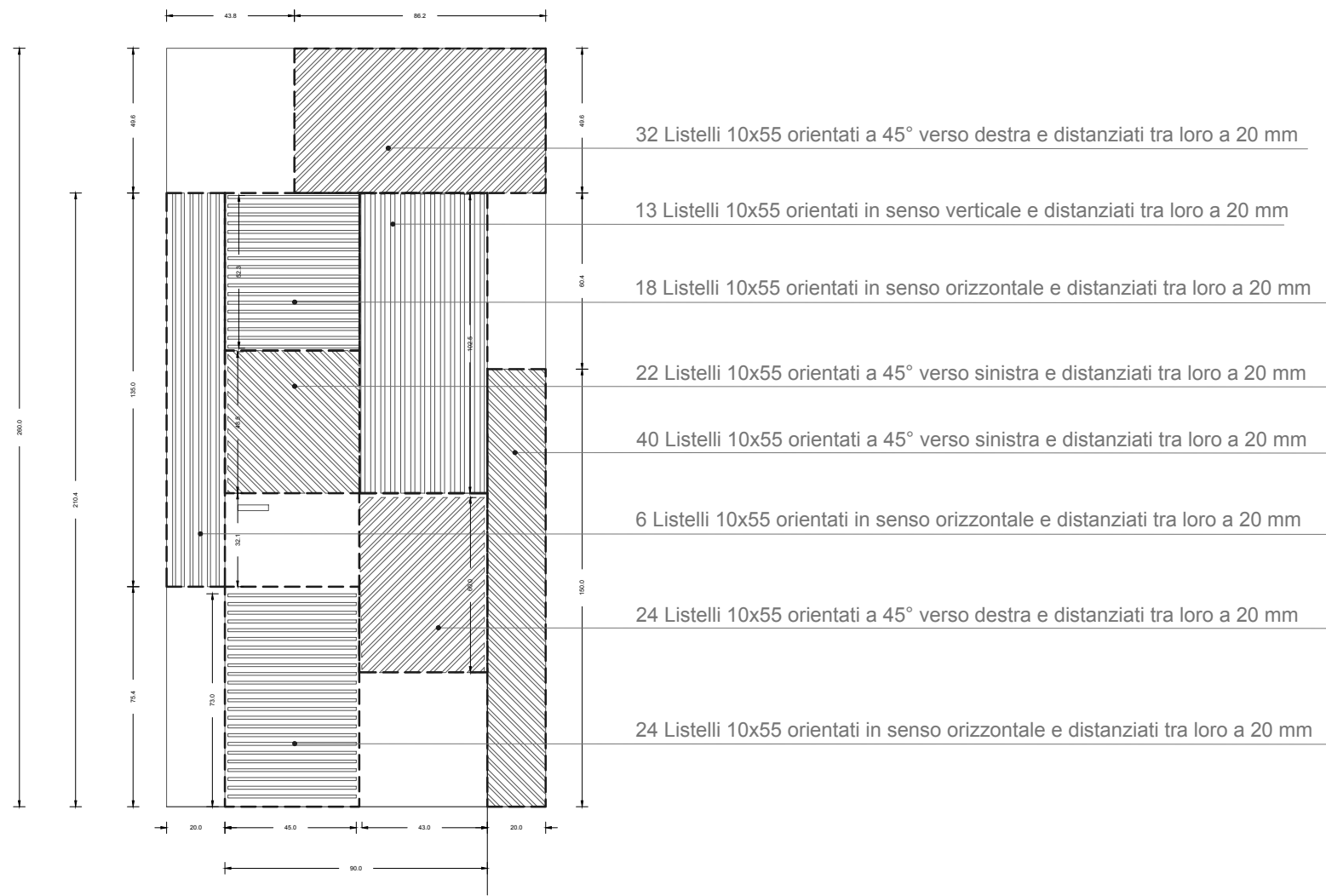

(P3*) SCHEMA DECORATIVO PORTA UFFICI
Lato corridoio Scala 1:20

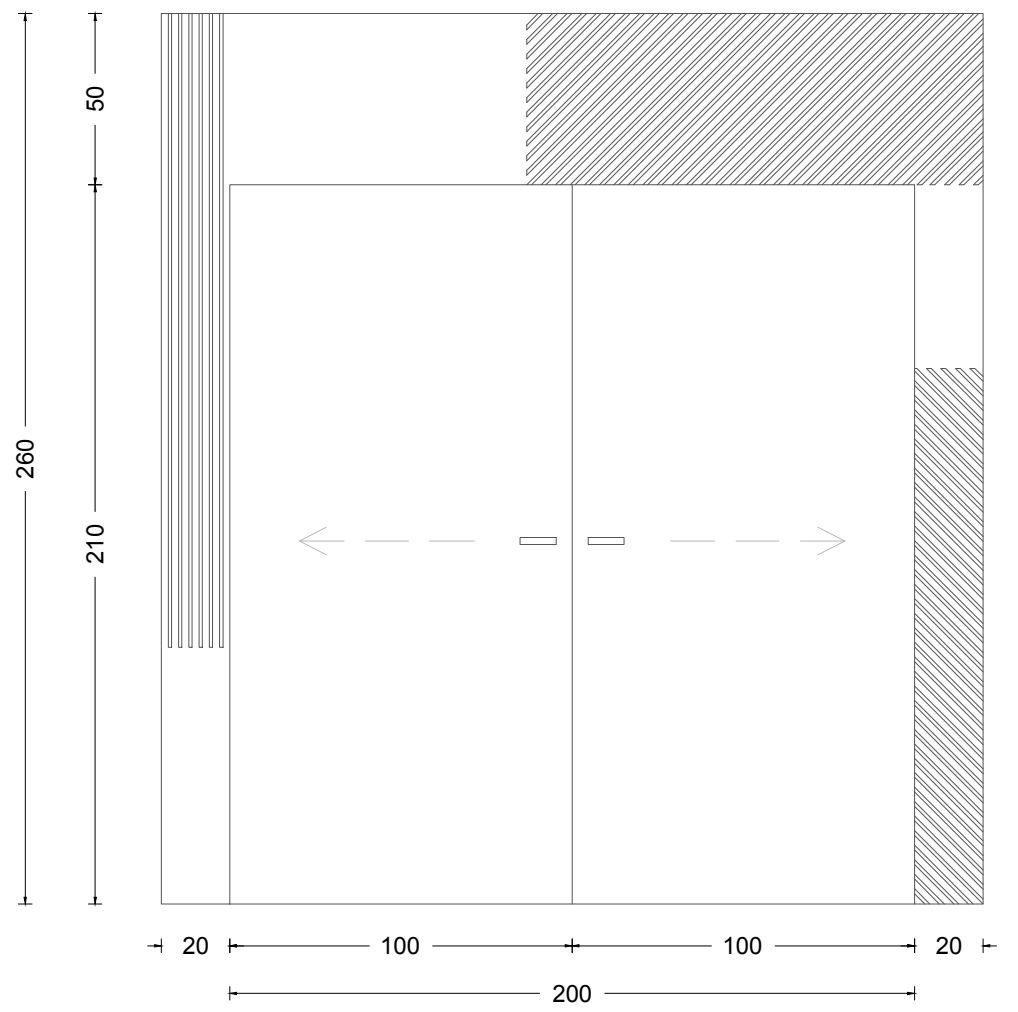

Prospetto lato corridoio

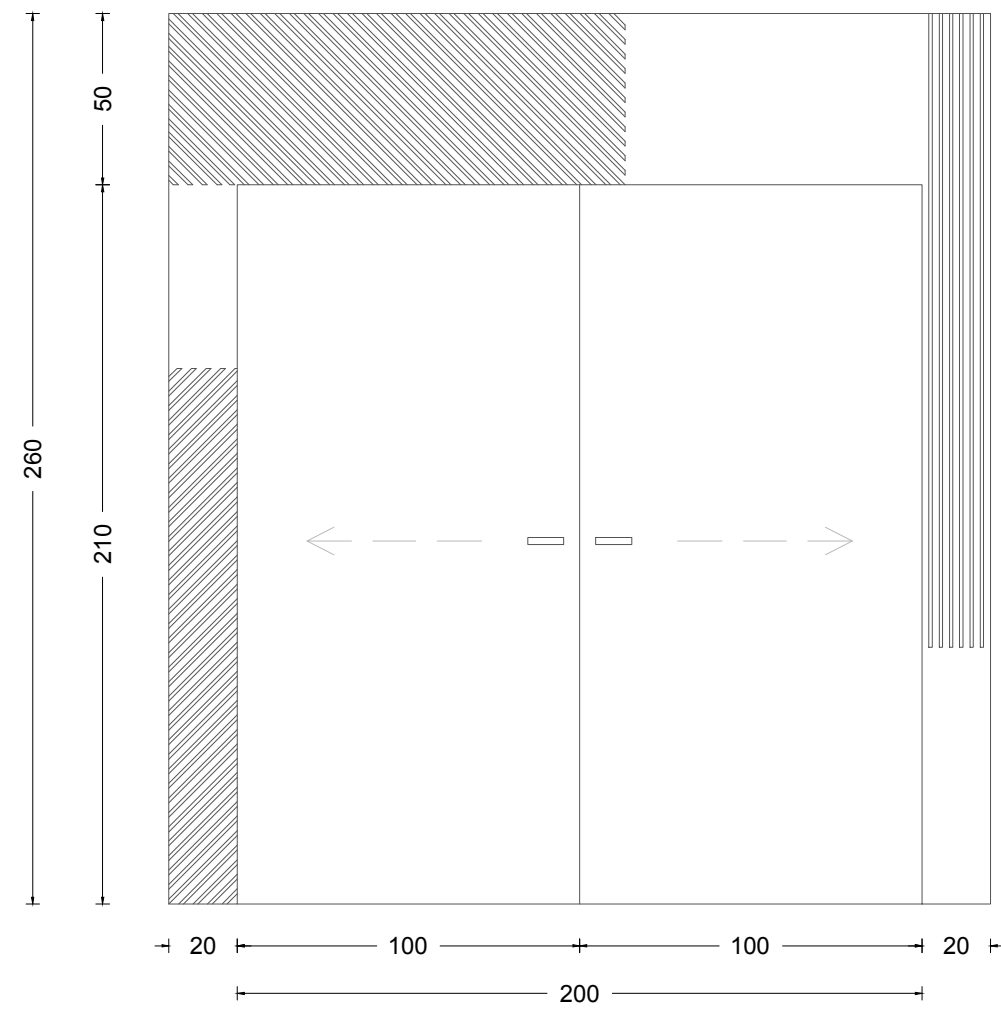

Prospetto lato attesa

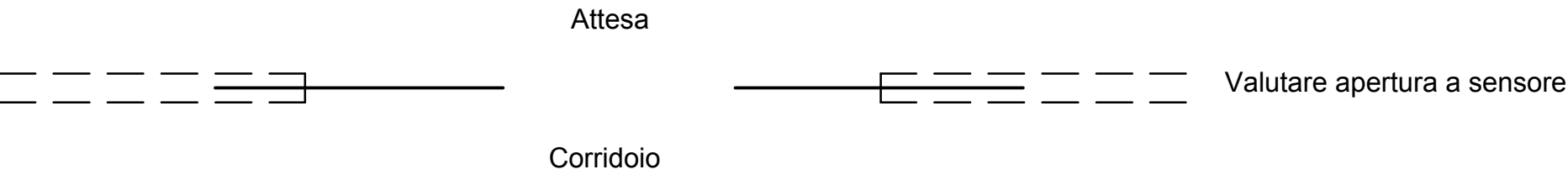

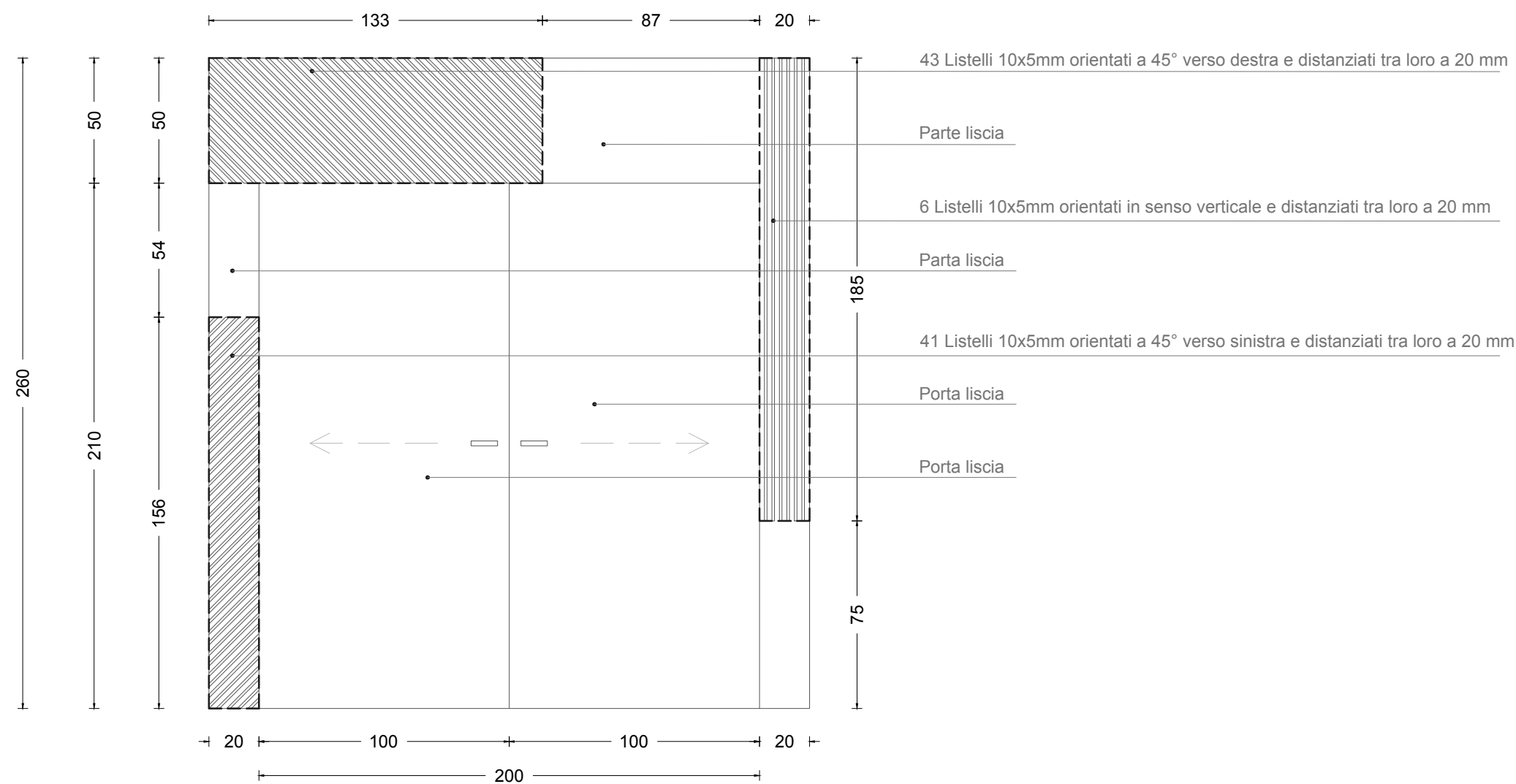

(PA) SCHEMA DECORATIVO PORTA ATTESA
Lato attesa Scala 1:20

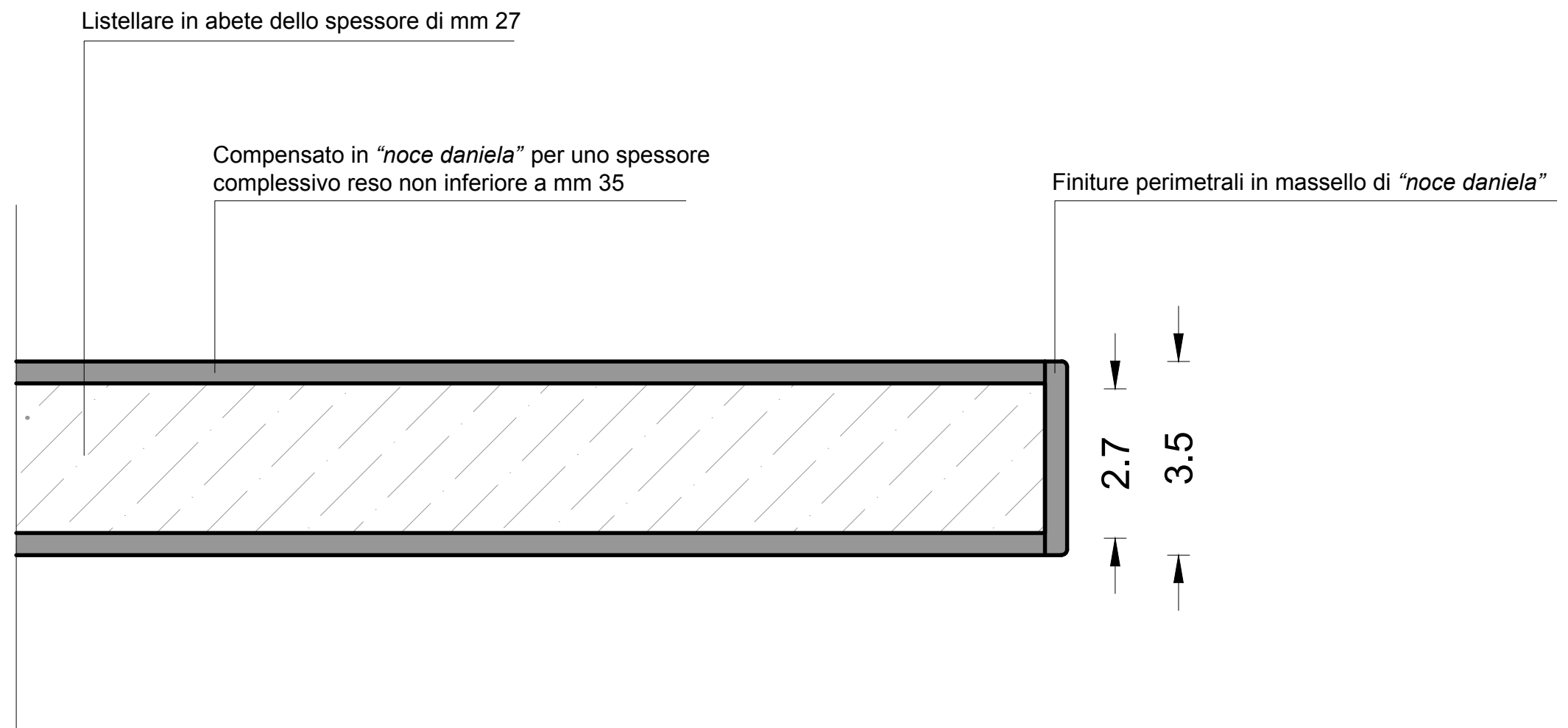

Dettaglio finiture falegnamerie
Scala 1:1

BASE SUPERIORE.Scala 1:5

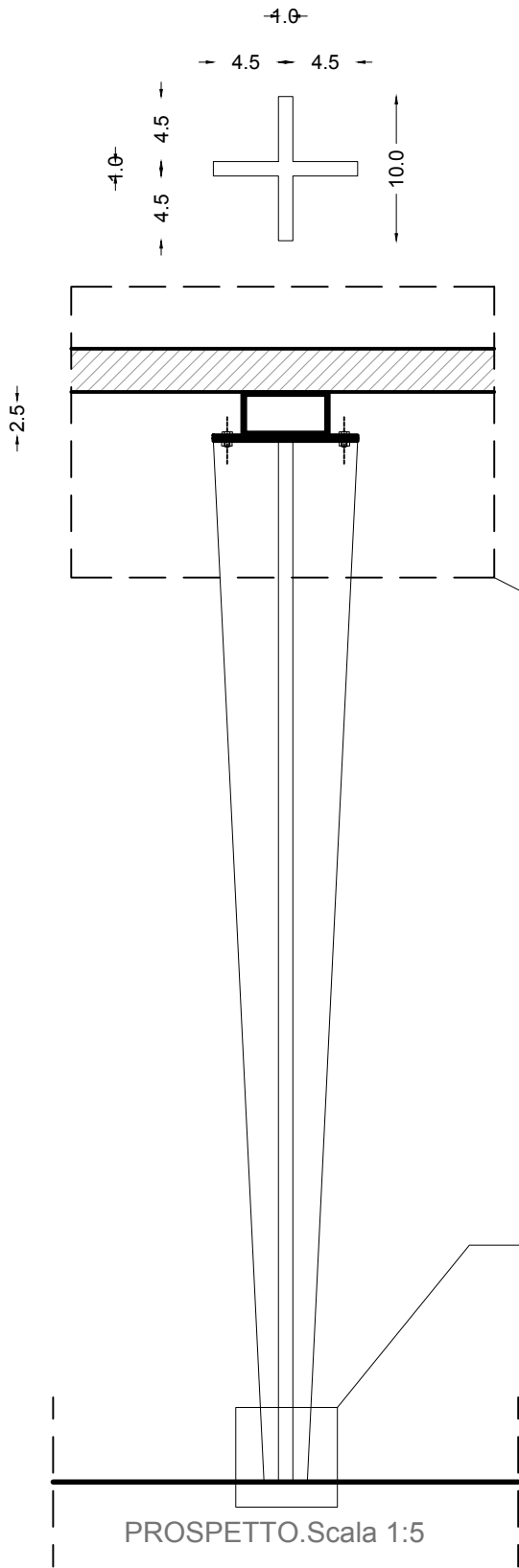

PROSPETTO.Scala 1:5

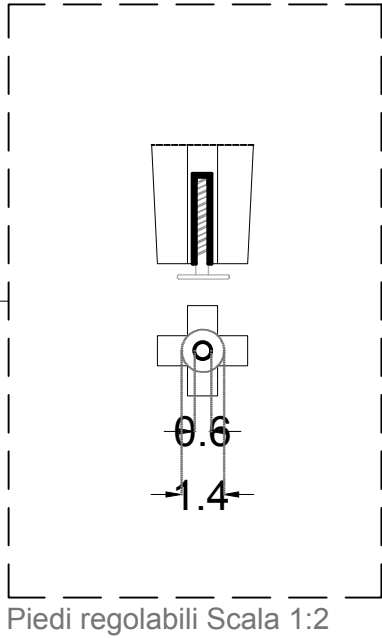

Piedi regolabili Scala 1:2

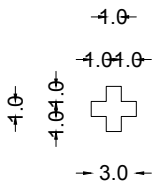

PIANTA BASE INFERIORE.Scala 1:5

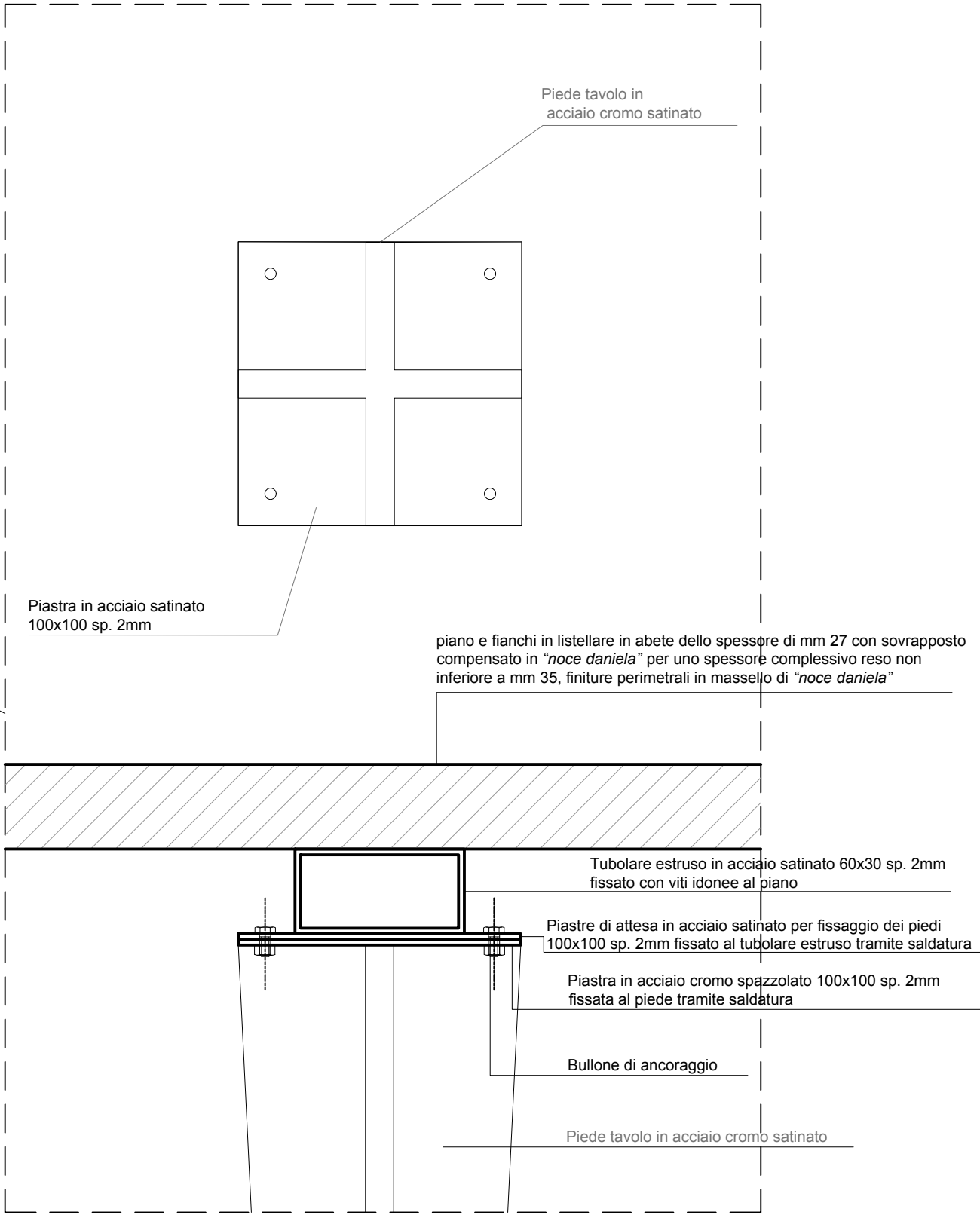

DETTAGLIO DI GIUNZIONE. Scala 1:2

DETTAGLIO SOSTEGNO TAVOLO RIUNIONI